COLONIST TELEPHONES

Advertising ..... Empire 4114
Business Office ..... Empire 4114
Circulation ..... Garden 1812
Job Printing ..... Garden 5241
Editorial Rooms ..... Empire 4111
Social Editor ..... Empire 3311

The Daily Colonist.

(ESTABLISHED 1858)

WEATHER FORECAST

Victoria and Vicinity — Cloudy, becoming partly cloudy in the afternoon. Moderate winds, becoming fresh southwesterly in the afternoon and strong in the evening.
Temperatures Yesterday — Maximum 49; minimum 43; minimum on the grass, 42.
Sunshine Yesterday—None.

NO. 272—EIGHTY-SEVENTH YEAR | VICTORIA, BRITISH COLUMBIA, FRIDAY, NOVEMBER 2, 1945 | SIXTEEN PAGES

Labor Sweep In Municipalities' Vote in Britian

Gain 551 Seats, Lose 18, While Conservatives Lose 287 and Others Ousted From 308 Seats

LONDON, Nov. 2 (Friday) (CP). — The Labor Party swept the country yesterday in the first municipal elections held in England and Wales since 1938. At 3 a.m., G.M.T. (7 p.m., P.S.T.) Thursday, with returns in from 95 of 130 of the biggest boroughs, indications were that Labor had repeated its landslide victory of the general elections of last June.

Labor candidates had gained 551 municipal seats against only 18 losses, while the Conservatives had lost 287 seats. Independent candidates 208 and Liberal nominees 100.

Town after town came under Labor control at the expense of the Conservatives. Preston, Grimsby, Blackburn, Bristol, Carlisle, Wakefield, Widnes, Plymouth, Walsall, Nottingham and Middlesbrough were politically important centres where Labor gained control.

Fifteen million British electors were expected to ballot to elect almost 9,000 representatives to local or municipal governments.

The same parties who fought it out last July contested the polling in more than 360 cities and towns of England and Wales. Unlike Parliament, only a proportion of councillors come up for re-election so that in several local governments throughout the country, no change is possible in party majorities.

Labor's main campaign weapon was emphasis on the desirability of returning Labor candidates so as to force "the strongest link" with Westminster in solving postwar problems.

Labor put up 1,330 candidates, including 600 women, for the 1,377 vacant seats in London boroughs, while the Conservatives contested 979 and the Liberals about 60.

Britain to Take Over Cable Firm

Canada May Assume Control of Marconi

LONDON, Nov. 1 (CP). — **Hugh Dalton, Chancellor of the Exchequer, announced today in the House of Commons the Labor Government's decision to nationalize Britain's telecommunications services, the biggest step required to set up an integrated communications system throughout the Commonwealth.**

Cable and Wireless Limited, the $135,000,000 company which connects Britain with most parts of the Commonwealth and Empire, will be brought under public ownership by legislation to be introduced "in due course," he said.

Only a few days ago the South African and Australian Governments announced they plan similar action affecting telecommunications with other parts of the Commonwealth. It is presumed that Canada, New Zealand and India shortly will follow suit.

The plan concerns only communications links between the various Commonwealth countries and not the internal telecommunications systems of these countries. Thus it is understood that if Canada takes similar action the Government would take over only the facilities of Canadian Marconi.

When action has been taken by all the Dominions and India it is assumed that a central control body will be established under which the various publicly-owned corporations between Britain, the Dominions and Empire outposts are considered vital to defence as well as to the transaction of normal Government and commercial business and the subject of reorganization has been under close scrutiny for several years.

From Europe Day by Day—

THE TIMES, London

News and Comment on International Events selected from The Times daily and published in The Daily Colonist by special arrangement with The Vancouver Daily Province.

(Copyright, 1945, by Southam Co.)

LONDON, Nov. 1—The murder of Brigadier Mallaby at Surabaya must be punished if the man or men responsible can be found, and lawlessness must be suppressed, The Times says editorially today. But at the same time, the editorial continues, the threads must be picked up again.

In addition to the role of policeman, the British have to play that of middleman. Neither of these is easy or welcome, but neither is to be escaped.

The Nationalists may well be actuated by fear that after their arms have been surrendered, armed Dutch forces will be brought in and the power of bargaining lost. In these circumstances the burden on British shoulders becomes still heavier. It is the more important that negotiations should make good headway.

The Times' diplomatic correspondent reports that the British Government is hoping for joint Anglo-American approaches to the problem of Palestine, and that progress has been made in this direction since Truman's letter to Attlee on August 31.

There is reason to believe, he adds, that Foreign Minister Ernest Bevin discussed with State Secretary James Byrnes the possibility of joint investigation, and that Byrnes took back proposals for joint action in a wide field on his return to Washington.

Apart from the problem presented by mutually exclusive political ideals of Jews and Arabs in Palestine, the correspondent continues, there is another point to be considered. That is the proportion of displaced Jews in Europe who wish to settle in the Holy Land. Of these, many are in areas under American occupation, and American assistance in fact-finding would be welcome.

Whether the United States would be prepared to share some of the responsibilities, which until now have been borne exclusively by the British, is a further question.

GETS LASKER REWARD

NEW YORK, Nov. 1 (AP).—Maj.-Gen. C. Brock Chisolm, Canadian deputy health minister and noted Toronto psychiatrist, today received the Lasker reward for outstanding service in the field of rehabilitation from the United States National Committee for Mental Hygiene.

TODAY'S FEATURES

Comics ..... Page 10
Culbertson on Bridge ..... Page 16
Finance ..... Page 10
Editorials ..... Page 4
Radio Program ..... Page 12
Social ..... Page 6
Sport ..... Page 9
Theatres ..... Page 7
Women's Clubs ..... Page 8

Six Canadian Victoria Cross Winners Appear Together for First Time

Several receptions were given in Toronto, Ont., for six of Canada's V.C. winners who appeared together there for the first time. Outstanding event was the opening of the National Hockey League season at Maple Leaf Gardens. Left to right are Cpl. Fred Topham, of Toronto, Ont., Pte. Ernest (Smokey) Smith, of New Westminster, B.C., Major Fred Tilston, of Windsor, Ont., Lieut.-Col. Paul Triquet, of Cabano, Que., Lieut.-Col. David Currie, of Owen Sound, Ont., and Major Jack K. Mahony, of New Westminster, B.C.

To Dump 4,000 Guns in Lake

CHICAGO, Nov. 1 (AP).—Firearms seized by police from prisoners were headed today for the bottom of Lake Michigan in the first mass disposal of weapons since the start of the war. About 4,000 guns, as well as sidearms, rifles and shotguns, will be loaded on a tug, taken out five miles in the lake and dumped.

B.C. Leads Canada in Bond Sales

OTTAWA, Nov. 1 (CP).—As Canada's Ninth Victory Loan moved into the second half of the three-week drive for $1,500,000,000 National Loan headquarters announced tonight the two seaboard provinces—British Columbia and Nova Scotia—were still leading the inter-Provincial competition on the percentage of objectives attained.

Based on the general canvass and payroll purchase figures for the half-way mark, the close of business Wednesday, British Columbia reported 72.41 per cent of quota subscribed and Nova Scotia was close behind with 71.43 per cent.

In third place was Prince Edward Island, with 60.47 per cent, followed by Alberta, 56.61; New Brunswick, 53.92; Ontario, 52.12; Quebec, 51.39; Manitoba, 51.11, and Saskatchewan, 38.19.

Wednesday's Dominion-wide sales totaled $97,230,050, compared with $90,551,000 on the corresponding day of the eighth loan, and sent the total for the first nine days to $792,197,350, more than half the national target of $1,500,000,000.

The total of large investments was swelled by a purchase of $25,000,000 by the Prudential Insurance Company of America.

Visits Royal Family

LONDON, Nov. 1 (CP). — Queen Wilhelmina of The Netherlands came to London today to pay her respects to Britain's royal family. A Dutch official said the Queen "is here purely on a courtesy visit" and would thank King George and Queen Elizabeth for their kindness during her years in exile after the Nazis overran her homeland.

Britain Officially Certain Hitler Dead and Burned

BERLIN, Nov. 1 (Reuters).—Following is the partial text of the British statement on the evidence of Hitler's death, released tonight at headquarters of the Allied Control Council:

"Available evidence sifted by British Intelligence and based largely on eyewitnesses' accounts shows—as conclusively as possible without bodies—that Hitler and Eva Braun died shortly after 2:30 on April 30, 1945, in a bunker of the Reich Chancellery, their bodies being burned just outside the bunker.

"Hitler's original intention had been to fly to Berchtesgaden on April 20 and from there continue the struggle. When that day came he postponed his departure.

"On April 22 at about 4:30 p.m. he held a staff conference, at which he made it clear to his advisers that he considered the war was lost and that he intended to remain in Berlin to the last in defence of the capital. If Berlin fell he would die there.

"It is clear that Hitler at that time suffered from an attack of nervous prostration, during which he blamed everyone but himself for the failure of Germany to win the war.

URGED HITLER TO CHANGE HIS MIND

"His advisers, both military and civil, endeavored to persuade Hitler to change his mind and leave Berlin. This was of no avail.

"Dr. Goebbels took the same decision and with Martin Bormann, Dr. Ludwig Stumpfegger, Hitler's surgeon, and others of the personal staff remained behind to the end, while the generals returned to their new headquarters.

"On the night of April 23-24 Hitler was visited by Speer (presumably Albert Speer, Minister for Armaments), to whom he disclosed that he had made all plans for his suicide and for the complete destruction of his body by burning.

"On the evening of April 26 Field Marshal Ritter von Greim reported to Hitler's bunker to receive his commission as commander in chief of the German Air Force in succession to Goering, the latter having fallen into complete disfavor by his endeavor to take over control from Hitler a few days earlier.

"Hitler informed Greim, as he had Speer, that he had made all arrangements for the destruction of his body and that of Eva Braun, so that they would not fall into enemy hands and that 'nothing recognizable remains.'

"He gave Greim and Reitsch (not otherwise identified) poison capsules which the former has since used.

"Such capsules had already been issued to all in the bunker.

MARRIED EVA BRAUN ON APRIL 29

"On the evening of April 29 Hitler married Eva Braun, the ceremony being performed by an official from the Propaganda Ministry in a small conference room in the bunker.

"Eva Braun may have suggested the marriage, for she had apparently always wished for the peculiar glory of dying with Hitler and had used her influence to persuade him to die in Berlin.

"After the ceremony the newly-married pair shook hands with all present in the bunker and retired to their suite with Hitler's secretary for a marriage feast.

"According to her, the conversation, which had been confined to

Continued on Page 2

Claim 2,000,000 Residences Lost

TOKIO, Nov. 1 (AP).—Air raids destroyed nearly 2,500,000 buildings in Japan, including 2,000,000 structures classified as "residences," the Ministry of Welfare informed Allied Headquarters today.

Report Much Surplus Wire At Esquimalt

While houses remain unfinished due to shortages of electrical wiring, huge quantities of wire classed as surplus are now at Esquimalt naval stores awaiting disposal by the War Assets Corporation, it was reported yesterday by Victor Leigh, chairman of the Chamber of Commerce building industries section.

He plans to write to R. W. Mayhew, M.P., requesting that the wire be distributed throughout Greater Victoria, and not allowed to be sent out of the city.

Directors of the Chamber of Commerce will send a supporting letter to Mr. Mayhew.

"There is enough electrical wiring now in storage at Esquimalt to complete all houses under construction on the southern end of Vancouver Island," Mr. Leigh claimed.

Forms New Cabinet

ATHENS, Nov. 1 (AP).—Panayotis Kanellopoulos, former Greek Vice-Premier and later Navy Minister in the George Papandreou Cabinet, formed a new Government tonight to succeed the provisional one set up by the Regent, Archbishop Damaskinos, as a climax to an extended Cabinet crisis.

At Vancouver Today

VANCOUVER, Nov. 1 (CP). — One hundred British Columbia R.C.A.F. repatriates brought to Canada aboard the liner Queen Elizabeth will arrive here tomorrow.

BUS-TRUCK CRASH

WEST VANCOUVER, B.C., Nov. 1 (CP).—A Vancouver-bound municipal bus crashed into the rear of a North Vancouver Cartage Co. truck at Lions Gate Bridge toll gate today. More than a score of passengers were shaken up.

Chief Executives Of Lloyd's to Be Here Tomorrow

Chief executives of Lloyd's Register of Shipping will arrive here tomorrow to make a detailed survey of shipbuilding facilities.

Heading the delegation will be Sir Ronald Garrett, deputy chairman of Lloyd's, London, England.

With him will be W. Bennett, New York, principal ship surveyor of Lloyd's for the United States and Canada; N. Dobson, ship surveyor of Lloyd's for Canada and R. Rennie, senior Lloyd's surveyor at Vancouver.

They will be guests of Yarrows Ltd. at a dinner on Tuesday night at the Union Club. The shipping men will leave Victoria for Seattle on Wednesday.

TORONTO, Nov. 1 (CP).—Augustus E. Lang, 83, professor emeritus in German and English at Victoria College, died today at his home. He was a member of the college staff for 35 years.

Island Behind Remainder of Province in Bond Campaign

Vancouver Island, although it included the first unit in the province to go over the top in the Ninth Victory Loan campaign, is lagging behind the remainder of British Columbia in subscriptions to date.

The Island has achieved 68.4 per cent of its minimum objective with $9,184,100 subscribed, against a quota of $13,425,000.

The province as a whole had 80.27 per cent yesterday. Among the larger divisions New Westminster is leading with 84.96 per cent. Victoria has 67.8 per cent.

Island figures follow:

	Quota	Subscribed	Pct. of Quota
Greater Victoria	$8,400,000	$5,700,250	67.8
Saanich, Esquimalt			
Rural and Gulf Islands	1,275,000	746,500	58.5
Cowichan-Duncan	1,100,000	645,800	58.7
Courtenay-Comox	750,000	476,500	63.5
Nanaimo	1,075,000	717,150	66.7
Alberni-West Coast	625,000	713,400	114.3
Ladysmith	200,000	182,350	91.2
Totals	$13,425,000	$9,184,100	68.4

First command in any of the armed forces to triple its quota is the Royal Canadian Navy's Pacific Command, which hit 310 per cent on the loan's ninth day. Close behind are the Navy's Atlantic Command, 289 per cent; the Army's M.D. 4 (Montreal), 280; Army Pacific Command, 279; R.C.A.F. Northwest Command, 273, and R.C.A.F. No. 1 Command, 245.

The navy total is $4,481,950, or 160 per cent of over-all objective. More than half of this figure, $2,317,200, was accounted for by 10,018 war service gratuity applications.

To help Up-Island units in their drive, a party from the Royal Navy show, "Pacific Showboat," will start a tour of the Island today. The party is scheduled to give performances at Duncan, Ladysmith, Nanaimo and Cumberland.

Says Italy Not Able To Pay Repatriations

ROME, Nov. (AP).—Foreign Minister Alcide de Gasperi declared tonight Italy could not pay repatriations and said seizure of Italian property abroad as reparations was "not acceptable" in view of Italian losses resulting from co-belligerency with the Allies against Germany.

British Planes Attack in Java

BATAVIA, Java, Nov. 1 (AP).—British planes today struck at Indonesian extremists stepping up their attacks against British forces in Central and Eastern Java despite orders from their own "President" Soekarno to lay down arms.

With fighter-plane aid, the thin-spread Indian troops recaptured most of Mageland, 260 miles southwest of Batavia. At least three Thunderbolts went into action, shooting up three staff cars and as many trucks, after the Indonesians opened fire with mortars.

A British spokesman described the situation as "close to war." A squadron of tanks arrived at stilltense Soerabaja, naval base where Brig. A. W. P. Mallaby was slain Tuesday night.

Soekarno, head of the "Indonesian Republic," met with Dutch leaders Wednesday night, and flew today into the interior in a yet-unsuccessful mission to make his followers halt the fighting.

Soekarno tonight was believed to be at Jogjakarta, headquarters of youthful extremists who were said to be sending reinforcements to Indonesians near Mageland, 30 miles to the north.

TEN-YEAR PLAN

PARIS, Nov. 1 (Reuters).— A ten-year plan for the British colonies was announced today by Ness Edwards, Parliamentary secretary to the British Ministry of Labor, in a defence of British colonial policy at a plenary session of the International Labor Organization Conference. Mr. Edwards said the Colonial Office planned to spend £120,000,000 ($540,000,000) during a ten-year period beginning April, 1946, on welfare and development in dependent territories and on colonial research.

Alexander Is Granted Leave

OTTAWA, Nov. 1 (CP). — Defence headquarters announced tonight that Maj.-Gen. R. O. Alexander, C.B., D.S.O., 57, former inspector general of the army for Western Canada, and Brig. J. A. Linton, M.C., 52, former deputy director general of medical services here, have been granted leave pending retirement from the service.

Declares Prefabricated House Can Be Ready Within 24 Hours

Asserting there was a prefabricated house on display in Vancouver which could be erected, with fixtures installed, within 24 hours, James Moreton yesterday told a special meeting of directors of the Citizens' Rehabilitation Council of Greater Victoria it was "inexcusable" that temporary housing schemes for servicemen had not been undertaken here before this.

The board of directors decided to seek immediate action on plans to facilitate employment and housing for veterans. A brief will be presented to Premier John Hart by the council.

Mr. Moreton, who said he had discussed temporary housing with experts in Ottawa and other centres, declared construction of prefabricated houses could be done and done easily.

Mr. Moreton said there was a plant in Vancouver, at present idle, which could start operation within 30 days and turn out 500 prefabricated houses a month at a cost of $1,000 each, less fixtures.

Expressing dissatisfaction with present provisions for employment and housing of ex-servicemen and the lack of co-ordination to plans announced by the Dominion and Provincial Governments, the council will ask Premier Hart to carry its proposals to the Dominion-Provincial conference in Ottawa.

The proposals include:

Production of prefabricated houses for ex-servicemen and their families who wish to enter British Columbia's primary industries, mainly logging and mining.

Publication of figures reflecting the present employment picture to present to the public the serious nature of the situation and to aid businessmen and others interested in rehabilitation of returned men.

Extension of the Veterans' Land Act to include a similar scheme for urban housing.

The Victoria council will ask Vancouver and other British Columbia centres to join in making similar submissions to Premier Hart.

The directors were unanimous in supporting the proposal for temporary housing in lumber camps and mining areas. It was pointed out that while large numbers of servicemen were unemployed, there was a great demand for men in the woods, which could not be filled because of the lack of family dwellings. In addition, other housing construction was being held up by the shortage of lumber.

Nationalists Land In Manchuria By American Vessels

Chinese Government Troops Moved From Haiphong, Indo-China and Hongkong Areas

CHUNGKING, Nov. 2 (Friday) (AP).—Chinese Central Government troops have begun landing from United States transports at the Manchurian ports of Hulutao and Yingkow, the army newspaper Sao Tang Pao reported today. The troops, belonging to China's 13th, 16th and 94th Armies, were moved from Haiphong, Indo-China and Hongkong.

Yingkow, former treaty port, is better known as Newchwang. Before the Japanese conquest of Manchuria, the Chinese were developing Hulutao as a potential rival to Japanese-held Dairen.

A semi-official dispatch from Tientsin yesterday said the Russians will begin their large-scale withdrawal from Manchuria today and will be out by December 1. Squarely across the path the Chinese Government will take to relieve them are massed forces of fighting Chinese Communists.

MOVE NORTH THIS MONTH IN STRENGTH

Nevertheless, Government soldiers will move north this month in strength, and will take over from the Russians by December 3, a Chinese dispatch from Changchun insisted.

Scattered fighting—with wooden cannon and home-made knives, among other weapons—continued yesterday through 11 northern provinces.

Government sources here acknowledge that:

1. Communists now control most of Shantung Province, virtually isolating the United States marine-held port of Tsingtao, from which Central China hoped to get coal.

2. Both Central Government and Shansi provincial forces which encountered Chinese Communist troops in the north have "taken a beating."

A Government source also confirmed withdrawal of the Communists' new Fourth Army from points south of the Yangtze River, but said it is being moved north to attack and dislocate the Peiping-Hankow and Tientsin-Pukow (Tientsin-Nanking) railroads, thus blocking movement of Government forces in strength to North China and Manchuria. The Communists want to control Manchuria themselves, he said.

FEW GOVERNMENT TROOPS IN ACTION

The comparatively few Government troops which thus far have been in action in the North are lightly equipped and, in consequence, suffered "considerable casualties" in clashes with Communists, this source declared.

Communists, he added, have massed large forces on the Peiping-Suiyuan railroad, as well as "sabotaging" the lines south from Peiping and from Tientsin.

He said he hoped that the important Shansi rail junction of Tatung could be "retrieved," but admitted that the plight of its outnumbered garrison, in the face of a well-armed Communist attack, was serious.

Palestine Rail Lines Paralyzed

Jews Blamed for Widespread Sabotage

JERUSALEM, Nov. 1 (AP).—A sudden outburst today paralyzed the country's railroad system, killed four or five persons and injured at least nine.

A British military communique blamed the attacks upon the Jews, but did not name any specific group.

A secret underground Jewish radio station, returning to the air after an absence of several days, reported the outbreaks without comment and announced the first communique of the Hebrew resistance group would be issued tomorrow.

It was estimated that it would take 48 to 72 hours to repair the damage to the transportations system, described as the most widespread act of organized sabotage in the country's history.

Maj.-Gen. John D'Arcy, British commander in Palestine, banned movement of all motor traffic on all highways between 10 p.m. and 6 a.m., except in municipal areas.

The attackers cut railway lines at approximately 50 places throughout the length and breadth of the country, exploded one police launch in Jaffa Port and seriously damaged two others anchored at Haifa. The vessels had been mined.

The communique listed these casualties:

One British soldier dead and one wounded; one Palestine police killed, one believed killed and one wounded; two Palestine Railway staff workers killed and six wounded, one critically.

The only arrests announced were of five armed Jews captured by police after a train was held up between Jerusalem and Lydda, about 25 miles to the northwest. The men were tracked down after an exchange of shots.

Military authorities said they were conducting an exhaustive investigation in all parts of Palestine.

Fly From Tokio To Washington In 27½ Hours

WASHINGTON, Nov. 1 (AP).—Four B-29's, carrying 43 tired happy men home from the war, completed tonight the first non-stop flight from Japan to Washington in 27 hours, 29 minutes.

Brig.-Gen. Frank A. Armstrong, Jr., deputy commander of the 20th Air Force, led the flight home, landing at Washington National Airport at 4:36 p.m., Pacific Standard Time. The distance was figured at 6,544 miles.

It was the United States Army's second attempt to make the trip non-stop. The first attempt, September 18-19, fell short of the goal because of constant adverse winds and the three-plane flight led by Lt.-Gen. Barney M. Giles sat down at Chicago to refuel before coming on to Washington.

SEATTLE, Nov. 1 (AP).—The four Superfortresses which spanned a quarter of the globe in a non-stop flight from Japan to Washington, D.C., were newly developed models with greater speed and capacity than earlier craft, Boeing Aircraft Company officials here said tonight.

Known as B-29B, the model went into action last June against the Japanese, lugging 3,000 extra pounds of bombs each from the Marianas to Nippon, said the Boeing report. They were at least 10 miles per hour faster than the first B-29s.

18 Dead After Roof Of House Collapses

CAIRO, Nov. 1 (Reuters).—Eighteen women were killed and seven injured when the roof of a house collapsed during a funeral in the village of Dalyue, north of Cairo.

TO BUY CANADIAN MEAT

PRAGUE, Nov. 1 (CP).—President Eduard Benes' Czecho-Slovakian Cabinet today instructed its Ministries of Food and Foreign Affairs to accelerate negotiations through which Czecho-Slovakia hopes to buy large quantities of Canadian conserved meat.

Meat-Packing Conference Is Still Deadlocked

WINNIPEG, Nov. 2 (Friday) (CP).—The meat-packing conference between the United Packinghouse Workers of America (C.I.O.) and officials of the three big packing companies adjourned shortly after one a.m. today and will resume again at 10 a.m., Mr. Justice S. E. Richards, Government-appointed mediator and chairman, said.

Officials of the U.P.W.A. and the companies—Canada Packers, Swift Canadian and Burns & Company—are reported to be divided over the difference of one hour a week.

Executives of the union have proposed a 44-hour working week, while the companies' representatives were reported to have offered a 45-hour week.

War Brides Delayed

MONTREAL, Nov. 1 (CP).—The liner Cavina, scheduled to dock here Friday with about 40 British war brides, will not arrive until Monday or Tuesday, it was announced today.

The Weather Across Canada

	Mid.	Max.	Precipitation
Montreal	31	46	
Toronto	36	47	
North Bay	31	41	
Port Arthur	30	38	.18
Kenora	26	32	.18
Winnipeg	11	34	1.06
Brandon	27	33	.10
The Pas	27	34	.17
Regina	24	32	Trace
Saskatoon	24	36	
Prince Albert	26	34	
North Battleford	31	33	Trace
Swift Current	30	38	.03
Medicine Hat	29	34	.11
Lethbridge	30	37	.24
Calgary	26	32	.18
Edmonton	24	31	.02
Kamloops	32	39	.09
Penticton	43	49	Trace
Vancouver	42	48	.03
Victoria	43	49	.13

(This report covers 24-hour period ending at 9 p.m., P.S.T., yesterday.)

Peacetime Army to Have Brigade; Support Troops

OTTAWA, Nov. 1 (CP).—Plans for Canada's permanent postwar army of 20,000 to 25,000 men call for a brigade group augmented by two armored regiments and one medium artillery battery, Defence Minister Abbott said today in the Commons.

This force would have the usual administrative and training elements to assist the reserve army, including a coastal artillery battery on each coast and a composite anti-aircraft battery. There also would be staffs, services and personnel for scientific development.

The main element of the proposed brigade group would consist of headquarters, three infantry battalions, a field artillery regiment of three field batteries, an anti-tank battery and a field company of engineers, together with signals, medical and staff units, maintenance workshops and other essential elements.

This line-up would seem to indicate there will be no addition to the five permanent force regiments of prewar years. There were three infantry regiments—The Royal 22nd, The Royal Canadian Regiment and the Princess Patricia's Canadian Light Infantry. The two prewar cavalry regiments — Lord Strathcona's Horse and the Royal Canadian Dragoons—now are armored regiments. However, the total prewar strength of the army was only 5,000.

C.B.C. AND FORD STRIKE COME BEFORE HOUSE

Before Mr. Abbott made his statement, the House heard from Labor Minister Mitchell that he had not received definite reply from the company or union on the proposals he made Monday for ending the month-old strike of 10,000 workers at the Ford Motor plant at Windsor, Ont.

Munitions Minister Howe said the report of a Government investigator who inquired into the affairs of Eldorado Mining Co., source of uranium for atomic bombs, would be tabled in the House when it was received by the Government.

Gordon Graydon, (P.C.-Peel), pressed for the immediate establishment of a special committee on the C.B.C. but Veterans' Minister Mackenzie said there were motions on the order paper for the establishment of two important committees but the time of the House had been wasted for the last two weeks.

In his statement on the postwar army, made during resumed discussion of army estimates, Mr. Abbott said present plans were tentative pending a "clearer" definition of Canada's future military obligations under any world security organization.

He said he would consider a suggestion by Maj.-Gen. O. R. Pearkes, V.C. (P.C.-Nanaimo) who suggested the establishment of an advisory board to work out "calmly and without haste" the type of future army Canada should have "instead of committing ourselves at this particular time to any definite formations or types of units."

No Priority for Officers' Wives

OTTAWA, Nov. 1 (CP).—Officers' wives have no priority over the wives of other ranks on shipping space from the United Kingdom to Canada, Defence Minister Abbott said tonight in the Commons.

Priority was given on compassionate grounds, to widows and to wives whose husbands already have returned to Canada, and been discharged.

Every effort was being made to bring the wives back, but servicemen who have been away from their wives in Canada were given priority in transportation to this country.

Mr. Abbott said efforts were being made to obtain more shipping for the wives.

Ilsley Will Discuss Fraud Charges

OTTAWA, Nov. 1 (CP).—Acting Prime Minister Ilsley said today in the Commons he knew something of the "so-called" charges by Investigator C. C. Cardoza of the Prices Stabilization Corporation in regard to subsidy frauds and he did not think they were as serious as some members thought.

"However," he added, "I will certainly be able to deal with them when I come to my estimates."

He was replying to Karl Homuth, [illegible] (C.C.F.-Waterloo South) who referred to "serious charges" made by Mr. Cardoza relating to the administration of subsidies.

Mr. Ilsley said he had thought to deal with the statements when the prices board estimates were considered. The matter might be referred to either of the committees. "However," he added, "If I make a statement on the estimates the matter can be pretty well cleared up."

News of the Forces

Servicemen and Veterans

May Form Gratuity Board

OTTAWA, Nov. 1 (CP).—The Veterans' Committee of the Commons voted to retain a board of review to decide whether a man dishonorably discharged should receive benefits under the War Service Grants Act.

It did so after Chairman Walter [illegible], Veterans Minister Mackenzie, read a suggested draft amendment to the Grants Act that provided for a board of from three to five members, including one for "organized veterans," to be appointed by the minister.

If the board found that the dishonorable discharge of any man violated the "spirit or intent" of the War Service Grants Act it could direct that the man receive his discharge benefits.

The board set up to review sentences passed on troops for military or civilian offences will review cases where the sentence is 90 days or [illegible] today in the Commons.

The board already has dealt with more than 430 cases. Immediate remission of the remainder of sentence was recommended in more than 180 cases. In more than 200 cases remission at a later date was recommended. In more than 30 cases no remission was recommended.

Will Leave for Home

Ninety repatriated prisoners of war from the Far East, who have been hospitalized in Victoria Military Hospital since arrival here, will leave on the C.P.R. boat for Vancouver at 1:20 p.m. on Saturday to resume the journey to their homes, it was learned yesterday. Included in the group are 24 stretcher cases.

Eleven hundred British repatriates now housed at Macaulay Camp are expected to leave here early next week in time to board the Queen Mary at New York on November 12 for the voyage to the United Kingdom.

Eleven Join Navy

Eleven Victoria and Island men recently joined the permanent service of the Royal Canadian Navy, and have been called to active service, it was announced yesterday at H.M.C.S. Malahat, local divisional headquarters.

The recruits have been drafted to H.M.C.S. Cornwallis for initial training.

They are: Robert John Baldwin, Arthur M. Carrington, Albert E. M. Cotton, Ernest James Gardner, Lucien E. Langlois, Lloyd F. Padget, Eric Stanley Parker and Arthur D. Sanders, all of Victoria. Others are: Kenneth A. Herlinveaux, Ladysmith; David William Justice, Duncan, and Ellis T. Price, Wellington.

Applications are still being received at H.M.C.S. Malahat, 1238 Government Street, where full particulars are available.

Funds for Soldiers

Increased pay in Canadian funds for British repatriates in Victoria is a matter that rests with British authorities, R. W. Mayhew, M.P., explained to Mayor George in a letter received yesterday.

Mayor George and Alderman Dr. J. D. Hunter had suggested to Mr. Mayhew earlier this week that something be done to give the soldiers more currency.

"The question of the amount of funds which repatriated personnel may exchange is solely a matter for the British authorities," Mr. Mayhew wrote, "and there is nothing to prevent them from making Canadian dollars available to personnel either as advances against their pay or in exchange for sterling notes if they were prepared to do so."

Perida Due Today

The United States transport Perida, previously expected to dock in Esquimalt Harbor at 9 p.m. today, is now scheduled to arrive at 6 p.m., it was disclosed by R.C.N. headquarters last night. The ship is carrying 391 liberated British prisoners of war from the Orient, who will remain in military camps here for several days before resuming the journey to the United Kingdom.

Hospital Ship Due

Twenty-eight British Columbia men are included among 367 sick and wounded servicemen expected to arrive at Halifax on Sunday aboard the hospital ship Lady Nelson. The vessel is completing her 56th Atlantic crossing, and has returned 13,021 soldiers to Canada.

Answers Inquiries

In response to numerous inquiries, Mayor Percy E. George stated yesterday the printed booklet being prepared in connection with the return of the 1st Battalion, Canadian Scottish Regiment, is not sponsored by the City Council, and the council has no official connection with it.

Engineer Speaks On Water System

G. M. Irwin, city engineer, outlined to Rotarians at their Empress Hotel luncheon yesterday the intricate system of reservoirs, conduits, valves and mains supplying Victoria with water.

In the course of his talk he mentioned that F. C. Stewart, consulting engineer, is preparing separate reports for Victoria and Oak Bay on steps necessary to improve the supply and distribution systems. A tentative report will be presented soon so that some of the work can be started without delay, he noted.

The proposed tunnel from Sooke Lake to Japan Gulch, also investigated by Mr. Stewart, would be sufficient to supply 225,000 persons, and would take four years to construct. Victoria's two main water systems, the Sooke and Goldstream, would be linked by the tunnel.

Lack of pressure in the Summer was one of Victoria's chief water problems, Mr. Irwin stated.

History of Victoria's water supply was traced from the day when water was sold by the bucketful from carts. The first pipe system pumped water through hollowed logs from Harris Pond at the corner of Stanley Avenue and Grant Street. Some of the improvised wooden pipes were dug up recently and found to be in good condition, Mr. Irwin said.

Victoria owns the distribution system in Esquimalt and retails water there, and sells as a wholesaler to Saanich and Oak Bay, it was pointed out.

TORONTO, Nov. 1 (CP). — Two hours after they were overcome by illuminating gas in the kitchen of their home, Mrs. Hilda Frampton, 38, and her seven-year-old daughter, Joan, died tonight in hospital. Police said death was accidental.

Showboat to Aid Naval Charities

Net proceeds of the Royal Navy presentation, "Pacific Showboat," staged at the Royal Victoria Theatre on Tuesday, Wednesday and Thursday, will go to local naval charities, probably largely to the Navy League, it was announced yesterday.

The show was sponsored here by the Victory Loan Committee, and a large number of workers in the employee payroll groups and other loan salesmen saw it.

Former prisoners of war temporarily in Victoria were guests at various performances, with a special matinee being staged on Thursday to accommodate 1,300 for whom seats were not available at other showings. A total of 1,800 repatriates saw "Pacific Showboat."

Lt.-Cdr. Ronnie Hill, in charge of the show, stated yesterday his company was the first assembled by the Royal Navy solely for entertainment purposes. It will go to the Pacific with the Menestheus, now being fitted at Vancouver as an amenities ship, to entertain servicemen.

He stated a second company, to travel with the Agamemnon, now was in Canada and traveling west. The Agamemnon is being outfitted by the Victoria Machinery Depot Co., Ltd.

A section of Pacific Showboat will visit Island points to assist in Victory Loan promotion.

VICTORIA RIDING CLUB

Members of the Victoria Riding Club will meet on Saturday at 2:15 p.m. at Willows Park stables. A ride has been arranged through trails of Mount Douglas Park. Riders will have tea at the home of Mrs. H. Curry.

Buried at Royal Oak

Funeral services for the late John K. Bousefield, 2470 Lansdowne Road, a former executive of the Shell Oil Company who passed away in the Royal Jubilee Hospital on Monday, were held at St. Matthias' Church yesterday with Rev. K. L. Sandercock officiating. Interment was made at Royal Oak Burial Park.

N. Y. Knox, vice-president and general manager of Shell Oil Company of British Columbia, and a number of company officials attended the funeral as representatives of the directors of the Royal Dutch Shell Oil Company.

A resident of Victoria since retiring last year, Mr. Bousefield throughout most of the war was active in Chungking on behalf of the Allied services.

During the Great War he proceeded to India for the Shell Oil Company, and was later transferred to Hongkong where he became general manager. He is survived by his widow.

Meyers Gets Own Defender

AURICH, Germany, Nov. 1 (CP).—Maj. Gen. Kurt Meyers, former commander of the German 12th S.S. Division charged with responsibility for the shooting of 46 Canadian prisoners of war, today asked for and was granted the services of a German lawyer to assist in his defence.

Standing poker-faced and erect before Lt.-Col. R. P. Clark of Vancouver, commander of the Royal Winnipeg Rifles, the unit garrisoning Aurich, Meyer learned that his trial will begin before Maj.-Gen. Harry W. Foster of Picton, Ont., November 26, "without any possibility of postponement."

Col. Clark, technically Meyer's commanding officer, read orders by Maj.-Gen. Chris Vokes, commander of the Canadian Occupation Force in Germany, convening the court.

Britain Certain Hitler Dead

Continued from Page 1

suicide, was so oppressive that she had to leave.

"It was about this time that Hitler had his Alsatian dog destroyed.

"At about 2:30 a.m. on April 30, Hitler said good-bye to about 20 people, about ten of them women, whom he had summoned from the other bunkers in the old and new Chancelleries. He shook hands with the women and spoke to most of them.

"On the same day at about 2:30 p.m., though the exact time is uncertain, orders were sent to the transport office, requiring the immediate dispatch to the bunker of 200 litres of petrol. Between 160 and 180 litres of petrol were collected and deposited in the garden just outside the emergency exit of the bunker.

MADE THEIR LAST APPEARANCE ALIVE

"At about the same time, Hitler and Eva Braun made their last appearance alive. They went around the bunker and shook hands with their immediate entourage, and retired to their own apartments where they both committed suicide. Hitler by shooting himself, apparently through the mouth, Eva Braun apparently by taking poison, though she was supplied with a revolver.

"After the suicide the bodies were taken into the garden just outside the bunker by Goebbels, Bormann, perhaps Stumpfegger and one or two others. Hitler wrapped in a blanket, presumably because he was bloody. The bodies were placed side by side in the garden about three yards from the emergency exit of the bunker, and drenched with petrol.

Because of the shelling, the party withdrew under the shelter of the emergency exit, and a petrol-soaked and lighted rag was thrown on the bodies, which at once caught fire. The party then stood to attention, gave the Hitler salute and retired.

"From then on, the evidence is less circumstantial. How often the bodies were resoaked or how long they burned is not known. One witness was informed that they burned until nothing was left; more probably they were charred until they were unrecognizable and the bodies broken up and probably buried.

"On the evening of May 1, Bormann sent a telegram to Doenitz (Grand Admiral Carl Doenitz) informing him that Hitler's will was now in force and that Hitler was dead. This was amplified later by a telegram from Goebbels, which stated that Hitler had died at 3:30 p.m. on the previous day and that his will appointed Doenitz as Reich President, Goebbels as Reichchancellor, Bormann as party minister and Seyss Inquart as Foreign Minister. Goebbels added that Bormann was trying to go to Doenitz and inform him of the situation.

"Conclusion: The above evidence is not complete, but it is positive, circumstantial, consistent and independent. There is no evidence whatever to support any of the theories which have been circulated and which presuppose that Hitler is still alive.

"All such stories which have been reported have been investigated and have been found to be baseless; most of them have dissolved at the first touch of fact, and some of them have been admitted by their authors to have been pure fabrication.

"Nor is it possible to dispose of the existing evidence which is summarised above. It is considered quite impossible that the versions of the various eyewitnesses can represent a converted cover story; they were all too busy planning their own safety to have been able or disposed to learn an elaborate charade, which they could still maintain after five months of isolation from each other, and under detailed and persistent cross-examination.

HITLER'S ESCAPE DEEMED IMPOSSIBLE

"Nor is it considered possible that the witnesses were mistaken in respect of Hitler's body (of the identity of Eva Braun's body, no doubt is considered possible; not being blanketed she was easily recognized).

"Such a theory would require that Hitler escaped after 2:30 p.m. on April 30, and that Eva Braun was fobbed off with the corpse of a double which had been secretly introduced. But escape after 2:30 p.m. was almost certainly impossible. Even if it was still possible to fly a training plane from the Charlottenburger Chaussee, there was no pilot to fly it, for Hitler's two pilots were in the bunker on April 30. Both took part in the attempted escape on the night of May 1.

"In any case, there is no valid reason for construction of such theories, which are contrary to the only positive evidence and supported by no evidence at all."

Minister blooms, chrysanthemum show, Crystal Garden, today and Saturday, 10 a.m. to 9 p.m.

delightful new WOOLS at Scurrahs

We're really quite proud of this display of one and two-piece wool dresses, mostly in plain soft colors but some most unusual models with satin tops, and jackets and skirts of harmonizing wools, in brown, black and blue. Another smart style is in black with a white vestee. Plain tailored models, dressy types, some self embroidered, some perfectly plain models buttoned down the front, but ALL just as fascinating as can be.

$14.95 to $39.75

RAINCOATS, too!

Double-fabric Raincoats in natural color with belts and fly fronts, $19.50. Another model with wide skirt, yoke back, buttoned at the wrist, in blue and brown, only $14.95.

SCURRAHS — 728 YATES

BLACKHEADS

Don't squeeze blackheads — dissolve them. Get two ounces of peroxine powder from any drug store and apply gently with wet, hot cloth over the blackheads. They simply dissolve and disappear by this safe simple method.

Many New Houses

But No Phone Cables To Serve Them...

The normal process of providing telephone cables to serve newly developed residential sections stopped during the war because of government restrictions. Now we are busy with the big job of catching up. We have received 10 carloads of cable this year and have a lot more on order. But the factories are deluged with orders and so we can't get our supplies as fast as we wish. Another big bottleneck is the shortage of central office equipment. We are making progress but there will be waiting lists for many months yet.

BRITISH COLUMBIA TELEPHONE COMPANY

Acts AT ONCE to relieve BRONCHIAL COUGHS

Prescribed for over thirty years

PERTUSSIN—a well-known herbal cough remedy—is scientifically prepared to work internally. It not only relieves your coughing spasm but also loosens sticky phlegm and makes it easier to raise. Safe and effective for both old and young. All druggists.

NEURALGIA Driving You Mad?

Get quick, positive relief from the pitiless pain of Neuralgia. Take Templeton's T-R-C's. Specially compounded to ease dull aches and sharp, stabbing pain. T-R-C's are used by thousands for Neuralgia, Sciatica and Lumbago, for Rheumatic, Arthritic or Neuritic Pain and Stiffness. 50c, $1—at druggists. T-20

YOUR FOOD DOLLAR GOES FURTHER AT

Henry's Grocery and Meat Market

2007 Oak Bay Ave. B 2161

Candlewick House Coats

In Shades of Fuchsia and Turquoise. Sizes 14 to 20

$6.95

BUY WAR BONDS

B.M. Clarke

711 YATES

4-PIECE BEDROOM SUITE

In the Popular Wheat Straw or Walnut Finish. Plate-Glass Mirror $89.50

MACDONALD'S LTD.

Furniture - Appliances - Chinaware

CORNER DOUGLAS and VIEW

SERVICE...

Repairs, Maintenance for

- PLUMBING
- HEATING
- OIL BURNERS
- COAL STOKERS

NOW POSSIBLE

C. J. McDowell

1000 DOUGLAS STREET

The Latest In Chains

STERLING CHAINS 80c to $2.00

GOLD-FILLED CHAINS $1.50 to $3.50

10K GOLD CHAINS $3.50 to $11.00

GENTS' WATCH CHAINS $2.50 to $35.00

F. W. FRANCIS LIMITED

Diamond Merchants 1210 Douglas

Our aim in a NUTSHELL!

SERVICE SATISFACTION CONVENIENCE

COAST Hardware

Finest Selection of Lamps

BOUDOIR LAMPS, $3.95 to $7.95

BED LAMPS $3.45 to $3.95

TABLE LAMPS $5.95 to $18.95

TRI-LITES

VOGUE FURNITURE HOUSE

860 YATES PHONE G 3111

Now.. REDUCED RATE ON LOANS $20 to $1,000

Without Endorsers or Banking Security

See how little you pay back each month when you borrow at Household's reduced monthly rate of 1½% on unpaid balances. This rate is ¼ less than the maximum rate permitted by the Small Loans Act applicable to loans of $500 or less. No endorsers needed for any loan — $20 to $1,000. Just say how much you need and choose a payment plan. One day service.

Cash Loan You Get	Choose a monthly payment plan: 6 payments	10 payments	12 payments	15 payments	20 payments
$ 25	$4.30	$ 2.71	$ 2.29		
50	8.78	5.43	4.58		
100	17.55	10.84	9.17	$ 7.49	
150	26.33	16.27	13.75	11.24	
200	35.11	21.68	18.34	14.99	
300	52.66	32.50	27.50	22.48	$17.47
500	87.76	54.22	45.84	37.47	29.12
700	122.87	75.90	64.18	52.46	40.77
1000	175.53	108.43	91.68	74.94	58.25

HOUSEHOLD FINANCE Corporation of Canada

Established in Canada 1928

626 View St., at Broad

Second Floor, Central Building

G-arden 4139 VICTORIA, B.C.

K. M. Lyon, Manager

Picobac smokes so smoothly, tastes so good.. it's the perfect companion for hobby hours.

Picobac

THE PICK OF TOBACCO

Find German People as Whole Approve War Criminal Trials

FRANKFURT, Germany, Nov. 1 (CP)—A poll of prominent Germans in almost all sections of the conquered country indicated today that, although the people as a whole approve the Nuernberg war criminal trials, their attitude toward punishment of staff officers is lukewarm and they wish a German judge was [illegible]

These three main points were brought out when six Associated Press correspondents questioned Germans in scattered communities—among them Berlin, Hamburg and Munich. Among those polled were Pastor Martin Niemoeller, minister, President Wilhelm Hoegner of Bavaria, newspaper publishers, steamship line executives and scores of ordinary German citizens.

Many were apathetic to the whole question. Some criticized the trials as too slow, saying that if the Nazis had won there would be shootings, not trials. They advised the Allies to follow a similar course. Others, such as Niemoeller, protested against blanket indictment of the S.S. One elderly banker declared the trials were just Allied propaganda and added: "Other powers were afraid because Hitler's National Socialism was too successful."

The average German seemed to have little conception of the Allied idea of justice or what the trials are intended to accomplish. They were interested in seeing Nazi leaders wiped out only because they blame them for their present misfortune—not for moral reasons, but chiefly because they were on the losing side.

The Germans sought in many cases to differentiate between Nazis and military men, exhibiting a strong feeling that the soldiers were just that, had done their best, and did not deserve punishment in the same category as the Nazis.

Parenthetically, many Allied military men in this theatre also express opposition to the trial of German soldiers except in atrocity cases or misconduct by officers.

Associated Press correspondents in Berlin heard widespread expressions of feeling that blanket conviction of the S.S. and German general staff might do a great injustice to many thousands of Germans.

Alberta Visitors

D. E. Barton and Robert English, members of the Industrial Selection and Release Board for Alberta, were visitors at the Empress Hotel yesterday after returning from Riverside Inn, Lake Cowichan, where they were guests of Mr. and Mrs. Norman Taylor. Mr. English was formerly deputy minister of municipal affairs for Alberta.

Est. 1896
Jewellers, Diamond Importers
Coro Pearls
in
Single, Double and 3-Strand Styles
With Sterling Silver and Rhinestone Clasps
Priced From
3.50 to 15.00
J. M. Whitney
JEWELLERS
YATES at BROAD

YOUR PATRONAGE IS SINCERELY APPRECIATED
FORT AT BROAD
McGill & Orme LIMITED
PHONE G ARDEN 1196
PRESCRIPTION CHEMISTS

Play Safe . . . Check Electrical Wiring!
Loose wiring and overloading of circuits can be dangerous. Call us for a complete check-up.
LAMPS - FIXTURES - MOTORS
Our Facilities and Satisfaction Excell
TRY US AND BE CONVINCED
WADSWORTH'S
735 VIEW STREET G 3522, E 7331

NO FUEL PROBLEM!
With NEW AIR-FLOW RANGE BURNER and UNION STOVE OIL — Now Obtainable Through
HEANEY'S
"CAREFUL SINCE 1890"

When it's an EXIDE ...you START
Exide
EXIDE QUALITY is the result of over 57 years of battery building experience.
The widespread use of Exide Batteries in many vital services is your assurance of Exide dependability.
You can rely on your Exide Dealer for sound, honest battery service. When you need a new battery, buy an Exide. No battery can give you greater promise of sure car starting in any weather.
EXIDE BATTERIES OF CANADA LIMITED
TORONTO
BUY TO LAST

Island Man Home From War in Europe

With More than Two Years Overseas Service Behind Him, Sgt. S. D. Clark, 3288 Quadra Street, Is Shown Here as He Was Welcomed Home Yesterday by His Twin Sister, Mrs. J. A. Churchill.

Pte. H. A. Painter Greeted at Dock

AMONG nearly 70 Canadian Army personnel who returned to Victoria yesterday, after making the voyage from Europe on the ocean liner Queen Elizabeth was Pte. H. A. Painter, who is shown above as he was greeted by his parents, Mr. and Mrs. F. B. Painter, 640 Pine Street. Pte. Painter served two years in Germany and Northwest Europe with the Lincoln and Welland Regiment and now intends to enter his father's coal business.

Claim Ballots Called Wrong

REGINA, Nov. 1 (CP)—P. G. Makaroff, of Saskatoon, counsel for H. J. Benson, C.C.F. candidate in Melville Constituency in the June 11 Federal election, submitted today before an inquiry into irregularities alleged to have occurred in the riding that Peter Cherneski, Liberal scrutineer, had called off 12 ballots in favor of Agriculture Minister Gardiner which should have been credited to Mr. Benson.

Mr. Makaroff suggested Cherneski was "improperly, irregularly and dangerous" in charge of poll 50, a rural poll in the Goodeve district, and that he and his brother John Cherneski both knew they had called out the 12 ballots wrongly at the close of the poll.

Mr. Makaroff made his submissions at the afternoon sitting of an inquiry presided over by Chief Justice J. T. Brown of the Saskatchewan Court of King's Bench, who is sitting as a one-man commission ordered by Chief Electoral Officer Jules Castonguay at the request of Agriculture Minister Gardiner.

Mr. Gardiner was elected in the Constituency, but his majority over Mr. Benson, his only opponent, was set at 28 after a recount conducted at the C.C.F.'s request.

Checks Coughs in 2 minutes flat
That's all the time it takes Pasmore's to ease the toughest chest cold, loosen up the phlegm, check the cough and soothe raw irritated membranes. Made to a famous four action formula, it's a real dependable standby through fall and winter weather. Get a bottle from your druggist and keep it handy to use at the first sign of a cough. Then you're ready and set for the cold season.
Pasmore's 2 MINUTE AID BRONCHIAL MIXTURE

EYES may be a source of INFECTION!
Disease germs may enter the system through the eyes. A daily eye bath with OPTREX gently bathes away germ laden dust and dirt. And OPTREX tones up delicate eye tissues, helps relieve eye strain and fatigue, restore the sparkle that is natural to clean, healthy eyes. You cleanse your teeth daily — do the same for your priceless eyes!
EYE CUP FREE
Optrex
THE SCIENTIFIC EYE PRESCRIPTION

Wheat Supply Is Barely Adequate

OTTAWA, Nov. 1 (CP)—An inventory of wheat stocks in the four major exporting countries disclose stocks in the United States and Canada for 1945-46 totalling 2,011,000,000 bushels, about 177,000,000 bushels less than the total supplies available a year ago, the Dominion Bureau of Statistics reported today.

Expectations for the Argentine crop were about 185,000,000 bushels, the bureau said, and, because of high consumption and drought, whatever carry-over remains in the republic at the end of the crop year will be quite insignificant.

The bureau predicted that with Australia and Argentina eliminated as sources of wheat supply, the onus was on Canada and the United States and it was apparent stocks would "be barely adequate to meet all demands."

Firms Pass Objective

Eight payroll firms reported yesterday that they had gone over their minimum objective and were driving for honor pennants. They were Metropolitan Life Insurance Company; Cameron Lumber Co., Ltd.; Canadian National Railways; Sweeney Cooperage, Ltd.; Malahat Logging Co., Ltd.; McLennan, McFeely & Prior, Ltd.; B.C. Electric Railway Co., Ltd., and Sidney Roofing & Paper Co., Ltd.

Group payroll firms achieving their minimum objective yesterday were Drysdale Sash & Door Co., Ltd.; Kennemetal of Canada, Ltd.; Remington Rand, Ltd.; Canadian General Electric Co., Ltd.; Strathcona Hotel, and Hobbs Glass, Ltd.

B.C. Electric employees yesterday attained 102.35 per cent of their $93,600 quota when subscriptions reached $95,800. Additional subscriptions are to be added. The new objective is $117,000. G. P. Rose won a $50 bond posted by the company in a drawing conducted by Ralph B. Mathews, assistant to the vice-president.

Bill Provides for Increase of T.C.A. Capital to $25,000,000

OTTAWA, Nov. 1 (CP)—Amendment of the Trans-Canada Air Lines Act, proposed in a bill now before Parliament, will remove a difficulty T.C.A. now faces in introducing new services, Reconstruction Minister Howe said today at a meeting of the Commons railway committee.

The committee approved the bill, which [illegible] T.C.A.'s capital from $5,000,000 to $25,000,000. The increase is intended to enable the air line to expand its domestic service and launch international lines.

Under existing legislation a base rate of 60 cents per mile flown is paid T.C.A. by the Post Office. This rate is subject to adjustment when the air line's earnings for the year are determined and at the moment it stands at 42 cents. Mr. Howe and H. J. Symington, T.C.A. president, said the legislation had been designed to meet difficulties in the early stages of the air line's operations and had since been outgrown.

One of the most serious difficulties is that faced when T.C.A. desires to introduce new services to meet demands of passenger traffic, but which are [illegible] Post Office. The Post Office still is required to pay the mile rate. The act as amended will allow free negotiation between and the Post Office in establishing the mail rate, which will probably be on a ton-mile basis of mail actually flown. In the event that the two branches of Government can not agree the rate will be set by the Governor-in-Council.

Many New Firms Registered Here

Ninety-five new companies were incorporated in British Columbia in October, the registrar of companies at Legislative Buildings reported yesterday.

Those incorporated in the past week were: Potter Construction Co., Ltd., $10,000; Pacific Oil Heaters, Ltd., $10,000; Northwest Natural Products Co., Ltd., $50,000; Mountain Drilling & Development Co., Ltd., $10,000; Willows Hotel Co., Ltd., $30,000; Cameo Gravel Co., Ltd., $25,000; D. Holdings, Ltd., $10,000; Paramount Furniture (1946), Ltd., $50,000; Avonlea Apartments, Ltd., $10,000; Vancouver Fisheries, Ltd., $200,000; H. E. McConaghy, Ltd., $10,000; Jack's Taxi, Ltd., $10,000; Northwest Filter Co., Ltd., $50,000; Certified Homes, Ltd., $10,000; Kingsway Electric & Refrigeration, Ltd., $20,000; Queen Charlotte Cedar Co., Ltd., $25,000; Musomatic Distributors, Ltd., $10,000; L. & S. Lumber Co., Ltd., $25,000; Lytton Bar Co., Ltd., $10,000; United Distributors, Ltd., $100,000; Paragon Woodworks, Ltd., $50,000; Rocky Lumber Co., Ltd., $30,000; Supreme Agencies, Ltd., $10,000; Smith Lithograph Co., Ltd., 1,000 shares of no par value; L. & K. Lumber (North Shore), Ltd., 100 shares of no par value, all of Vancouver, and Rupert Sawmills, Ltd., Prince Rupert, $25,000; Hixon Timber Co., Ltd., Port Moody, $250,000; Barges Market, Ltd., White Rock, $15,000; Howe Sound Trading Co., Ltd., Gibson's Landing, $10,000; Paterson Lumber Co., Ltd., Cheam View, $15,000.

Scientist Passes

Funeral services for the late Dr. Edwin H. Boomer, 46, were held at Vancouver yesterday. He was one of Canada's outstanding scientists who took a leading part in atomic bomb research in the Federal Government plant at Chalk River, Ont. He was a brother of Frank Boomer, Lloyd's agent and representative of the British Admiralty Technical Mission in Victoria.

Naval Veteran Passes

Funeral services for the late John McLennan McIntosh, 74, of 2265 Minto Street, a naval veteran and for several years superintendent of the Aged Men's Home here, who died on Tuesday at the Royal Jubilee Hospital, will be held tomorrow in Hayward's B.C. Funeral Chapel at 1:30 p.m.

Members of the Naval Veterans' Branch, No. 42, Canadian Legion, B.E.S.L., of which Mr. McIntosh was a member, will attend the funeral. Service will be conducted by Dean S. H. Elliott. Cremation will follow.

Born at Forres, Scotland, Mr. McIntosh came to Victoria 45 years ago on H.M.S. Warspite and received his discharge at Esquimalt. He saw active service in Africa at the end of the last century. He was a past master of Henderson Lodge, A.F. and A.M.

He leaves his widow, Kathleen; one son, Albert, in Seattle, and two daughters, Mrs. G. L. Ewan, Victoria, and Mrs. Sidney Rodd, 355 Gorge Road West; also three grandchildren.

Nationalize U.K. Aviation

LONDON, Nov. 1 (CP)—The Labor Government announced today it will wipe out private enterprise in civil aviation except for charter flying, extending its public ownership policy to the transportation field.

Surface transportation interests will be permitted no financial participation in two new operating companies which will be set up, Earl Winster, Minister of Civilian Aviation, said.

The nationalization plan extends to airports.

He announced that the Prestwick, Scotland, base, wartime terminus for trans-Atlantic services to Canada, will be designated an international airport.

Lord Swinton, Earl Winster's predecessor in the civilian post, said: "I think this is the most damning and disappointing thing to the prospects of British civil aviation to which I have ever listened."

LOTTERY FINANCING

Lotteries were a common practice by which colleges financed themselves during the 18th and 19th centuries.

FLATTERING DRAPES
and all the latest lines will delight you in our new Date Dresses
Malleks
1212 DOUGLAS ST.

RAY'S LTD.
All Specials Advertised in Thursday's Colonist Available All Day Friday and Saturday.

Our DRAPERY and CARPET DEPARTMENTS
Are Now
REOPENED FOR BUSINESS
Following the Temporary Closing, Due to a Recent Fire.
We are offering many items, which were slightly soiled, at reduced prices.
STANDARD FURNITURE CO.
737 YATES ST. 736 VIEW ST.

You'll Always Find
FAVORITE REMEDIES
at CUNNINGHAMS

"As Advertised in Local Newspapers"

Adam's Garlic Pearles
Pure oil garlic—odorless and tasteless
Box of 50 Capsules 1.75
Box of 100 Capsules 3.00

Reid's Grip-Fix
Will give relief to grip or head colds overnight 35¢

Sapho DDT Pest Paint
For spraying inside the house. Will not stain rugs or furniture. Kills ants, flies, fleas and cockroaches. 16-oz. 43¢

Reid's Bronchitis Remedy
An emulsion of Canada Balsam used for relief of bronchitis or chest colds 35¢ and 59¢

Prophylactic Bristle Hair Brush
Walnut back, grey bristle 3.25

Rat-Rid
Kills rats and mice. Absolutely safe—non-poisonous to humans, all domestic animals and poultry 25¢ and 50¢

McPhee's 33
For rheumatics and gout 2.00

Dr. Thomas' Eclectric Oil 33¢ and 98¢
Sloan's Liniment 35¢ and 70¢
Vick's Vapo-Rub 43¢
Templeton's T.R.C. 50¢ and 1.00
Dr. Chase's Paradol 35¢ and 1.00
Carter's Little Liver Pills 23¢ and 69¢
Bayer Aspirin 18¢, 29¢ and 79¢
Mentholatum 29¢ and 55¢
Grove's Cold Tablets 24¢ and 44¢
Vick's Vatronal 43¢
Olympene 50¢ and 1.00
Dodd's Kidney Pills 43¢
Lysol 35¢, 65¢ and 1.25
Templeton's Raz-Mah 50¢ and 1.00
Ephazone 1.50, 2.50 and 7.50
Lydia Pinkham's Compound 1.14
Kruschen Salts 25¢ and 69¢
Abbey's Effervescent Salts 53¢ and 87¢
Aurine 1.50
Ru-Ex 89¢
Mothersills 70¢ and 1.40
Zonite 29¢, 49¢ and 89¢
Bile Beans 47¢
Zam-Buk 47¢
Pertussin 57¢ and 1.00
Minard's Liniment 29¢ and 59¢
Brylcreem 25¢ and 49¢
Depto-Besmal 50¢ and 1.50
Pfunder Tablets 1.50 and 4.00
Pepsodent Tooth Powder 29¢ and 45¢
Polident 37¢ and 69¢
Vitalis 54¢ and 99¢
Davis' Prescription 4.00
Beecham's Pills 23¢ and 49¢
Cystex 69¢ and 1.39
Personna Blades 1.00
Cuticura Soap 23¢
Noxzema Cold Cream, 17¢, 29¢ and 55¢

Pepto-Besmal
HELPS RELIEVE UPSET Stomach
When your stomach is out of order, take Pepto-Besmal. It helps soothe, calm, quiet the stomach and intestines.
For children as well as adults
50¢

PFUNDER'S
Tablets for Hyperacid Stomachs
1.50 and 4.00

BAYER ASPIRIN
Quick Relief From Pain
18¢ 29¢ 79¢

FRIENDLY SERVICE
Cunninghams
CUNNINGHAM DRUG STORES LTD.

The Daily Colonist

Established 1858

The Colonist Printing and Publishing Company, Limited Liability

Subscription Rates by City Carrier:

Yearly	$12.00
Monthly	1.00

Subscription Rates by Mail:
To Canada, British Empire, United States, Mexico:

Yearly	$8.00
Half-Yearly	4.00
Monthly	.75

To All Other Countries:

Yearly	$20.00
Monthly	[illegible]

All subscriptions payable in advance. Mail subscribers are requested to make all remittances direct to The Daily Colonist, 1211 Broad St., Victoria, B.C. Subscribers in ordering change of address should be particular to give both old and new addresses.

Friday, November 2, 1945

Watch It

A "Committee of Nine," representing 32 British Columbia Municipalities who are dickering in some form with the Coalition Government over the "public ownership of public utilities," resulted from the municipal meeting held recently in Vancouver. It was decided there, outside the circle of the Union of British Columbia Municipalities, to go ahead with the "referendum" in these areas, and, in short, to propagandize the situation until the public "understood." Do these municipalities themselves understand what is happening in a situation wherein straw ballots may one day be hailed provincially as a mandate from the people and used as such?

Take the letter of the City Solicitor of Victoria to this newspaper, published yesterday. The City Solicitor states in part, and we quote:

"The City does not wish to ask a vote on money issues as no money issue is involved. The only desire at this time is to be able to advise the Government the opinion of the consumers of electric power, etc., on this subject and to reach the greatest number a referendum is without doubt the best way this can be obtained . . . On a plebiscite the property owners only could vote; on a referendum all voters could vote."

To begin with, the "consumers of electric power, etc.," are not synonymous with "all voters," and, indeed, have small actual relation to them. Nor are "all voters" qualified to speak on what this community will do in the case. It is begging the question to suggest that no money issue is involved. Do the cities imagine that they will "take over" the plants of existing utilities for nothing, that these will be given to them free? Not for one moment. On this pathway, money is the first issue involved, and very heavily so. Someone has to pay.

Not Any Mandate

That aside, however, what will these 32 municipalities have when they take a straw ballot of "all voters," so that they can advise the Government? It will not be a mandate from their ratepayers. It will not be any kind of a mandate from the consumers of light and power, etc. It will be an opinion binding neither the voters nor the municipalities concerned. If the Government are to proceed on such advice we feel that they will be acting on only doubtful material. Any attempt, moreover, to claim later that such a straw ballot is a mandate to the Government or to a single City Council would be resisted by the ratepayers instantly.

The City Solicitor adds a rider to his letter reminding us that the Victoria City Council favored public ownership of the light and power facilities of a particular company, and had so advised the Government. We ask, again, where was the City Council's mandate for that? It did not come from the ratepayers—those ratepayers, in fact, who are to be short-circuited in the coming referendum by an appeal to "all voters," including those who do not pay rates in this town. Why is the City Council so anxious to take a straw ballot, which is not binding; when at less cost it could put a plebiscite, which is? Do the Aldermen also believe that no money issues are involved, that the public can become an owner without cost?

At the main municipal meeting, with approximately 100 delegates present at Vancouver, some of these questions were raised. New Westminster has backed out of the arrangement, and will not put a plebiscite. Some other municipalities asked why if the Government wanted "advice" they did not put a plebiscite themselves at the general election. The opportunity was there. Meanwhile, there are the Gilman report and reports on the Gilman report in circulation. In this confusion, one fact remains clear: The ratepayers will not be driven anywhere. Here, as elsewhere, they are watching, unconvinced.

Thinking Peace

Perhaps the most disturbing feature of postwar relations is the readiness with which so many people assume that another war must be in the offing. Why must it be? We have just concluded at the cost of terrible toil and suffering the greatest, and the worst, war in history. Who in his right mind would want another?

There has been far too much talk, for instance, in high as well as low places, about an alleged "inevitable" clash between the Western democracies and Russia. It is true that the amity developed by the Allies during the war seems to be deteriorating. That is not unnatural, even conceding the danger of a lapse into the state of mutual suspicion that characterized the two decades before the war. Peace brings to the fore factors that wars submerge, and it takes time to work out satisfactory adjustments that harmonize with national aspirations.

Much of this inflammable talk could be dissipated if people took it for granted that no such clash is coming. Taking peace for granted has a way of directing thought along entirely different lines. The actions of others then appear in a new, and often less sinister light. It is too easily forgotten, also, that nations are people, and that the thoughts and talk of people determine the actions of nations.

Human nature seems unfortunately attracted by the excitement and drama of war, its color and exaltation. Emphasis is unwittingly placed on its "greatest" aspect rather than its "worst." All of us have to guard against this tendency. One way is to assume peace rather than war. It will help to make it a reality.

Canadian Book Week

(A Guest Editorial)

With the passing of the severest war in history, Canada is entering a new age as a leader among the middle nations of the world. Yet, so far as literature goes, the nation is still comparatively voiceless. Two causes have operated to this end—first, the stresses of pioneer life which have left little opportunity for the cultivation of the fine arts, and secondly, the restricted market for Canadian books.

In a country of 12,000,000 people, probably a fourth are non-English speaking. Among these one cannot expect much sale for books written in the English language. For our authors there is also the attraction of the larger market in the United States. Consequently, some of our best writers have moved over the border.

It is to counteract these influences that Canadian Book Week has been inaugurated. The average of intellectual development in Canada on the whole ranks high. The influence of the powerful Scottish element is shown in the eagerness for education. Our colleges and universities are crowded as never before, and we must prepare ourselves for a coming literary renaissance.

It should be remembered that in the United States, which passed through the same conditions, the literary output was by no means striking until the latter half of the Nineteenth Century. Then came the great New England flowering with philosophers like Emerson, Thoreau and Burroughs, and poets such as Longfellow, Lowell, Bryant, Whittier and Whitman. Who knows but that it is Canada's turn for such an awakening?

There is one simple way in which every thinking Canadian can do something to bring this about. If every reader would make it a point to buy only one Canadian book during Book Week, it would assist immensely the average Canadian author. This could be done, not alone for established writers, but also to assist many worthy authors who are struggling for recognition in a limited field.

A nation's literature is the life blood of its thinking, and to stimulate its movement is the duty of every citizen who desires to see the nation great, not alone in material wealth, but also in those higher spiritual values which alone can assure permanence for that greatness.

Long Dollars

All money in the end rests upon confidence. The confidence of the Canadian people in Canada, unshaken in two world wars, is the firmer today by reason of the struggle met and the victory won. We know Canada will be what we help to make it. At this moment a Dominion of Canada bond, such as those of the Ninth Victory Loan, is a prime security not alone in Canada but also abroad in the world; the world's estimate of the future of this land paralleling our own. Yet, two kinds of dollars are concerned. There is the short, wartime dollar, which buys very little indeed, and the long, peacetime dollar that in the past has brought Canadians much, as it will again in the future. It is good policy to lay away short dollars today, in exchange for the long dollars of tomorrow. There is security, contentment, perhaps even a little luxury in it. By 1966 this will be a bigger Canada in a better world.

Seen in Passing

Perhaps because at 90 years of age he is as Shavian as ever, George Bernard Shaw wants human life to be extended to at least 300 years, life at present being "too short to be taken seriously." Few people would want to live for three centuries, but the Irish playwright is not "people," as he has amply demonstrated during a long and witty career. Being "G.B.S.," he probably does not expect to be taken seriously either.

The suggestion by Opposition members at Ottawa that some imperfections of the army repatriation policy might be removed if combat service is taken into account is a good one. Actual combat service has been rewarded too meagerly so far, especially in the matter of pay. No legitimate complaint could be leveled at a provision which permitted fighting time to win some priority in the quest for a speedy return home.

"Say Not the Struggle . . ."

Say not the struggle naught availeth,
The labor and the wounds are vain,
The enemy faints not, nor faileth,
And as things have been they remain.

If hopes were dupes, fears may be liars;
It may be, in yon smoke concealed,
Your comrades chase e'en now the fliers,
And, but for you, possess the field.

For while the tired waves, vainly breaking,
Seem here no painful inch to gain,
Far back, through creeks and inlets making,
Comes silent, flooding in, the main.

And not by eastern windows only,
When daylight comes, comes in the light;
In front the sun climbs slow, how slowly,
But westward, look, the land is bright!

—ARTHUR HUGH CLOUGH

The Third Column

By TOM TAYLOR

MILITARY CHAPLAINS

Listening recently to Squadron Leader the Rev. Norman Crees, former pastor of Fairfield United, relate some of his experiences with Canadian servicemen in Europe, brought realization that very little has been said about the work done by padres in the war. Nor has sufficient credit been allotted men of the cloth for their fortitude and faith under conditions not normally associated with the church.

The battlefield is scarcely the most favorable realm in which a clergyman would choose to minister, yet many hundreds unhesitatingly cast their lot alongside the men they sought to aid in diverse ways.

Spiritual aid, a support desired more often by troops than the cynic might suppose, they rendered no matter the physical difficulties involved. It often meant holding a dozen services a day—catering to a few men off duty crowded into a truck, or huddling down in a trench beside a group of soldiers in the front line.

The roof was often a leaking tarpaulin, or there may have been no roof at all. Sometimes a padre would gather a few airmen, only to hear as he began the services, "Sorry, padre, but we've got to scramble."

CHEERY WORD

An office colleague, just back from Holland, tells us he takes his hat off to the padres. He reminds us of the many secular "chores" they undertook, always ready with a cheery word to this man or that, handing out a welcome candy bar or a packet of cigarettes, helping the sick and wounded, writing letters for some, or lifting others over a difficult moment.

There was, too, the onerous but sacred duty of burying the dead, of looking after personal effects, and of breaking the sad news in countless notes of sympathy.

Overall, he says, was the general impression of good-fellowship, of warm friendliness to all and sundry, that the padres created. They showed considerable adaptability in circumstances foreign to their training and inclinations, and made units feel that a good friend was standing by in case of need.

It could not have been easy. A military mess, for instance, is not apt to regard a padre with quite the same degree of reverence that most of us accord him in civil life, whether or not we are churchgoers. War loosens customary moral restrictions, and men at war are not saints. It says much for padres that they were able to establish a close liaison with the troops they served.

EQUAL IN COURAGE

Padres, of course, are men, and apart from their traditional garb are akin to other men. In the matter of physical courage they proved this over and over again. Many of them won deserved decorations for gallantry, just as they have in all wars.

Clergymen in the past have often shown that in the heat of battle they can match the bravery of their secular brethren. Some of them have been known to grab a rifle when the going got rough.

Four clergymen have been awarded the Victoria Cross, the fighting man's highest decoration, something you would not ordinarily look for among the ecclesiastical ranks. One was in the Afghanistan campaign and three others in the Great War. All four were rewarded for bravery in rescuing wounded men under fire.

No padre was given the Victoria Cross in the war just ended, but that must only have been because they are now so rarely awarded. Many of them deserved them, no doubt.

MEMORABLE ACTION

It took courage of a high order to drop unarmed, as more than one padre did, behind the Rhine with Allied parachute troops. Or accompany the airborne division that made such a gallant bid for Arnhem. Many other stories have been told of the disregard for personal danger shown by Canadian and other padres in their efforts to assist men of their units.

There is the remembrance, and it is a memorable one, of the padre who quietly left the homeward-bound boat at Dieppe and returned to the beach to share Nazi captivity with his fellow-Canadians, because that was where he would be "most needed."

All in all, whether at the front or in the camp behind the line, our padres have done a splendid job. We, too, should take our hats off to them.

RADLOW DOWN, Sussex, England (CP).—Capt. Bryan Godfrey-Faussett, who died recently at 81, served as an equerry to three kings—George V, Edward VIII and George VI.

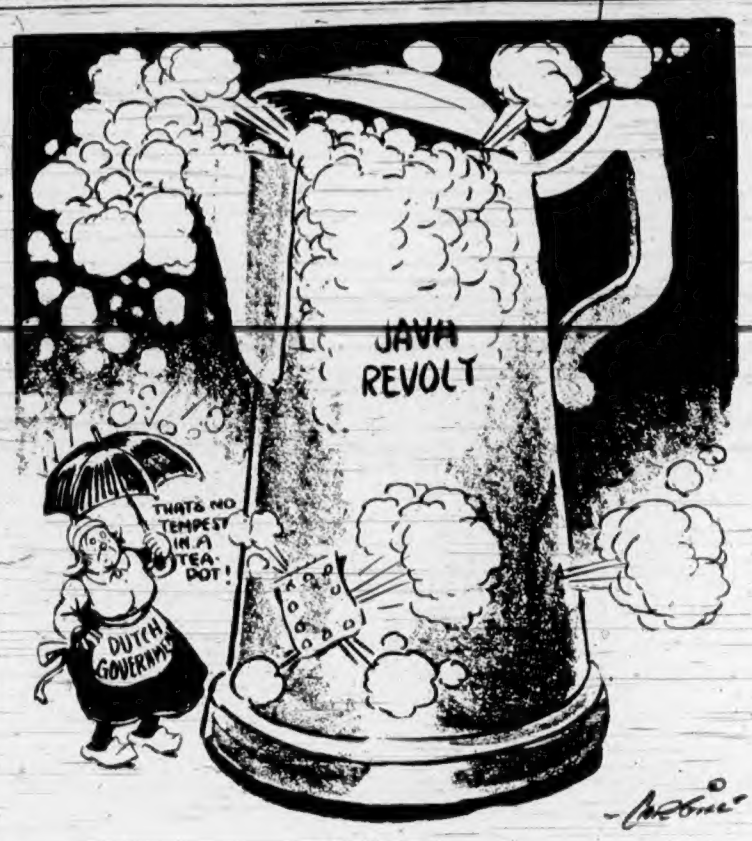

BOILING OVER!

Polish Troops Reluctant to Return Home

By H. J. J. SARGINT
North American Newspaper Alliance

LONDON.—A Polish military mission of the Warsaw Government is at present in Britain arranging for the return of badly needed expatriates, including nearly 250,000 "London Polish" troops stationed in Africa, Italy, Western Europe and Great Britain. British authorities have found, however, that a majority of these men have no desire to return to present day Poland.

Thus about 25,000—representing 40 per cent of the total in Britain—have applied for immediate return to Poland from Scotland, while 60 per cent want to remain in Britain or to go to a British Dominion rather than return to their native soil under its present regime.

A large number of the Polish troops in Britain were at one time impressed members of the German Army. Captured and liberated by the Allies during the fighting in Western Europe, they were found to come mainly from the Western Polish provinces. These are now willing to go back.

But not so the Poles who struggled out to fight for the Allies under the London Government. They hail mostly from the Eastern provinces of Poland which are now Russian. Many of these men had spent nearly two years in Russian captivity before they were released and were able to join Polish units fighting in Italy, and they show the greatest reluctance to live again under Soviet domination.

Thus, of the 15,000 men in the First Armored Division, which is now part of the British Army on the Rhine, only about 100 said, in answer to a questionnaire, that they wanted to return to Poland now. In the Parachute Brigade, but 60 out of 4,000 wanted to return; while in the Polish Air Force, which numbers over 14,000 men, only 40 applied. In the Polish Navy, numbering 32,000 officers and men, only 12 were ready to return immediately.

In the Second Polish Corps in Italy, about 13,000—10 per cent—applied for transportation to Poland; but among these there was hardly a soldier who had made the tragic pilgrimage from Poland to Italy via Russian internment camps. Most of them, like the soldiers in Scotland, came from the Wehrmacht.

Altogether, a plebiscite taken by the British and Polish authorities revealed, 37,250 Polish soldiers from all areas and units declared themselves ready to return to Poland at once. This figure represents only 17.5 per cent of all the Polish armed forces in Western Europe and the Middle East.

That so many Poles hesitate to return to their Motherland is due, in general, to reports they have been hearing about conditions. They have been told by those who have succeeded in getting out of Poland, and they have read in certain newspapers and pamphlets printed in Polish and English, that life in Poland under Russian control is grim indeed; worse if anything than under the Germans.

They have been told that the Russian soldiers loot at their pleasure, that Polish factories are being stripped of all machinery, that individuals are forbidden radios, that correspondence with persons abroad is not permitted, that the press is not free at all, and that there is even less food than there was under the Nazi regime.

These stories may well be anti-Soviet and anti-Communist propaganda as claimed by supporters of the Warsaw Government, but the fact remains that the great majority of Polish troops abroad believe them.

Furthermore, a large number of these soldiers cannot return to their original homes as Poles, since those homes are now in Russian territory and they would consequently have to become Soviet citizens if they went back.

Another factor is the belief that not even their lives will be safe if they return, for they have heard that members of the home army—the men and women of the underground who fought the Germans in Poland itself—are being arrested and deported to Russia on suspicion of not being loyal to the present Warsaw Government.

What those men who do not go back to Poland are going to do is a problem which eventually will have to be solved by the British Government. Mr. Churchill had considered granting them British citizenship; and the new Premier was recently questioned on the subject. While the Government would have to consult with other Commonwealth governments, he said, "We mean to do our utmost for our friends who have been fighting so well with us in the war."

Tides at Victoria

NOVEMBER

Date	Time	Ht.	Time	Ht.	Time	Ht.	Time	Ht.
	H M	Ft.	H M	Ft.	H M	Ft.	H M	Ft.
1	0 15	6.6	6 16	4.7	12 35	3.5	18 10	4.6
2	1 20	6.6	7 04	5.2	13 11	3.7	19 05	4.9
3	2 26	6.8	7 54	5.7	13 50	3.9	20 36	5.3
4	3 36	7.0	8 49	6.2	14 45	3.9	21 00	5.8
5	4 36	7.1	9 51	6.7	15 09	3.8	21 30	6.2
6	5 00	7.3	10 22	7.1	16 01	3.5	22 14	6.6
7	5 55	7.6	0 46	7.2	11 30	3.2	22 56	6.8
8	6 07	8.0	1 17	8.0	12 45	2.7	23 30	6.8
9	10 08	8.3	1 47	8.7	13 18	2.5		
10	0 10	1.3	10 30	8.5	11 40	2.4	14 17	2.9
11	0 55	2.1	11 20	8.6	12 05	2.5	14 39	3.5
12	1 43	2.4	11 40	8.5				
13	2 31	2.9	11 00	8.4				
14	3 26	3.6	11 37	8.3	10 41	2.5	21 38	6.6
15	4 24	4.1	11 42	8.4	10 24	2.5	22 38	6.7
16	5 20	4.9	12 01	8.7	10 55	2.3		
17	6 31	5.6	6 23	3.6	12 29	2.0	19 10	3.0
18	7 03	7.4	7 15	4.1	12 58	1.6	20 18	1.8
19	7 19	7.7	8 04	4.8	13 20	1.6	20 50	1.0
20	7 50	8.0	8 50	7.6	13 50	0.7	21 41	0.5
21	8 20	8.3	9 36	7.9	14 05	0.7	22 29	0.2
22	8 56	8.5	10 30	8.3	14 05	0.4	23 15	0.6
23	9 55	9.1	11 34	8.5	14 16	0.0		
24	0 02	1.0	9 44	9.2	17 34	0.5	14 29	0.8
25	0 51	1.7	10 21	9.1				
26	1 40	2.3	10 50	9.0				
27	2 30	2.9	11 00	8.9				
28	3 21	3.4	11 20	8.8	19 26	5.4	23 11	3.9
29	4 21	3.7	11 35	8.7	19 08	4.7		
30	5 18	3.7	6 34	6.0	11 33	8.7	19 26	3.9

The time used is Pacific standard for the 120th Meridian west. It is counted from 0 to 24 hours, from midnight to midnight. The figures for height serve to distinguish high water from low water. Where blanks occur in the table the tide rises or falls continuously during two successive tidal periods without reaching

To find the depth of water on the sill of the Esquimalt Drydock at any time, add 29.6 feet to the height of high water as above given.

MAN STRUCK BY CAR

Struck by an automobile, according to police, while attempting to cross Broad Street at Yates Street, Hugh Campbell, Y.M.C.A., suffered a possible fracture of the left knee and right ankle at 3:50 p.m. yesterday. He was taken to the Royal Jubilee Hospital by police.

Heavy Tax Payments

With 92.5 per cent of the 1945 tax levy of $1,658,460 already paid there is every indication that the collection this year will be the highest on record according to figures released by the city assessor-collector yesterday.

Already $1,535,511 has been paid this year, including $4,664 paid on October 31 to avoid penalties. At this time last year 91.8 per cent of the total levy of $1,451,228 had been collected.

Former Resident Dies

Sidney W. Smith, 70, at one time United States vice-consul here, died yesterday at Omaha, Nebraska, according to word received by his sister, Mrs. Arthur Walsh, of 1971 Cochrane Avenue.

He was well known in Victoria. His father, Abraham E. Smith, was United States Consul here for 39 years.

Prior to his death, Mr. Smith practised as an attorney at Omaha, where he opened an office after finishing his law course at Madison, Wisconsin.

His wife died four years ago. In addition to his sister, he is survived by a brother, A. Philip Smith, Rockford, Ill.; also a niece and a nephew.

Elections Act Debate

British Columbia's Elections Act will probably be opened for amendment when the next Legislature meets early in the year, with the emphasis to be placed on registration of voters, it was indicated yesterday at the Legislative Buildings.

Immediately before and after the election, officials received a number of protests regarding voters' lists.

It is considered likely that methods of registration will be discussed, and improvement will be sought.

Compilation of an entirely new voters' list for the next election, possibly by a new enumeration, is considered probable.

Sunrise and Sunset

NOVEMBER

Times of sunrise and sunset (Pacific standard time) at Victoria, B.C., for the month of November, 1945.

Date	Sun-rise	Sun-set	Date	Sun-rise	Sun-set
1	7 00	4 34	16	7 22	4 24
2	7 02	4 33	17	7 23	4 23
3	7 03	4 31	18	7 25	4 21
4	7 05	4 30	19	7 27	4 20
5	7 06	4 28	20	7 28	4 20
6	7 07	4 27	21	7 31	4 18
7	7 09	4 25	22	7 32	4 17
8	7 10	4 24	23	7 33	4 16
9	7 12	4 22	24	7 35	4 15
10	7 14	4 21	25	7 37	4 15
11	7 15	4 20	26	7 38	4 14
12	7 17	4 18	27	7 39	4 13
13	7 19	4 17	28	7 41	4 13
14	7 20	4 16	29	7 42	4 12
15	7 22	4 15	30	7 43	4 11

Meteorological Office, Gonzales Heights, Victoria, B.C.

TWENTY-FIVE YEARS AGO

(From The Daily Colonist of November 2, 1920)

Representa Victoria—Joseph Bridgman left yesterday for Seattle where he will attend the convention of Interstate Realty. Mr. Bridgman will be a representative of the Victoria Real Estate Exchange.

FIFTY YEARS AGO

(From The Daily Colonist of November 3, 1895)

The City—His Excellency the Governor-General and the Countess of Aberdeen have accepted invitations to attend the next Arion Club concert, which has been fixed for tomorrow night. The concert, which will be the first of the season to be given by the club, will take place in the Institute Hall.

SEVENTY-FIVE YEARS AGO

(From The Daily British Colonist of November 2, 1870)

Canadian Immigration—According to an official report, it appears that immigration to Canada last year included 74,386 persons, a considerable increase over previous years.

Observation Car

By G.B.

It is easy to estimate the cost of living. Simply take your income and add 20 per cent . . . "I wish you would stop whistling while you work," a Broad Street businessman remarked to his office boy. "I am not working," was the astounding reply . . . "It says in this newspaper that a man is run over every half hour in New York City," the boss commented to Bill, the Broad Street barber. "I do not see how he can stand such punishment and still live," Bill replied . . . "Where are elephants found?" a city school teacher asked her class. "Please teacher, they are so big that they are scarcely ever lost," a boy answered . . . "I throw myself into everything I undertake," the Keating Squire boasted. "Why not go somewhere and dig a deep hole?" a friend asked . . . "My hair is falling out. What can I get to keep it in?" Broad Street Bertie asked Tobacconist Martin. "Try a paper bag," Martin advised . . . Does a cat wash its face with its feet, or does it wash its feet and then wipe them on its face? . . . A tussle with a dentist always ends in a draw . . . Many a youth makes up his mind at 21 to be rich, but finds out later it is easier to change his mind . . . "You should save half the money you earn," a Vancouver Street mother said to her son. "But, mother, I don't earn that much," the boy exclaimed . . . "Can you suggest a finishing touch for this story?" a budding author asked a newspaperman of many years' standing. "I suggest that you try a match," the scribe answered.

Letters to the Editor

No letter to the editor will be inserted except over the proper signature and address of the writer. This rule admits of no exception. No letter should exceed 200 words in length. Unsolicited correspondence cannot be returned.

NATIONAL CLOTHING DRIVE

Sir,—May we acknowledge the very generous assistance received in the recent National Clothing Collection?

Citizens of the Greater Victoria area contributed more than one hundred and nine tons of serviceable used wearing apparel, as follows: Oak Bay, twenty-five tons; Saanich, twenty-two and one-half tons; Esquimalt, five and one-fourth tons; Victoria, fifty-six and three-fourth tons. Sidney collected an additional four tons, bringing the total shipment to one hundred and thirteen tons.

Our sincere thanks to Radio Station CJVI, The Daily Colonist, The Victoria Daily Times, clergy, teachers, Navy, Army, Boy Scouts, Girl Guides, Vancouver Barge & Transportation Company and staff, Parent-Teacher groups, Rotarians, Federation of Russian Canadians, Citizens' War Services Committee, British Bundles, Salvage Corps, merchants, City of Victoria, adjoining municipalities, district chairmen, and all organizations and individuals who made possible the success of the drive.

Our grateful thanks to the thousands of householders who cleared their closets of the many thoroughly serviceable items of wearing apparel which will help lessen the suffering of those who have given all but life itself in the desperate struggle which has just ended.

Many thanks for a job well done.

RAYMOND W. JONES,
Chairman, Greater Victoria Committee of the National Clothing Collection, Victoria, B.C., November 1, 1945.

PRAISE FOR HOSPITAL

Sir,—I have been in the Military Hospital for the past three weeks. I was a Repat from the Admiral Hughes.

I feel there are many in the hospital like me that would like you to mention through your paper the fine work that is being put in by the staff for the Repats. There is a never-failing kindness shown to us. Even although they have to work longer, they are always at our service and do their work cheerfully. I would like the people of Victoria to know of their grand work. I am a very grateful patient and would like to offer my thanks.

L.Cpl. P. CONSTABLE,
Military Hospital, Victoria, B.C.

Valid Ration Coupons

Sugar—Nos. 46 to 65.

Preserves—Nos. 32 to 57 and P14 to P19 inclusive (this includes the ten extra coupons allotted for canning sugar if required). (Yellow sheet).

Butter—Nos. 116 to 128, inclusive.

Meat—Nos. M1 to M9, inclusive.

HAYWARDS HEATH, England (CP).—"The only future in crime is imprisonment" is the slogan of a Sussex anti-crime publicity campaign directed by Chief Constable J. P. Ferguson.

ONE of a hundred ways to use Bovril

Bovril cheese buttons

3½ cups grated nippy cheese—or
6 ozs. cream cheese
4 tbsp. butter
½ cup flour
1 tsp. Bovril or Bovril Cordial to taste
1 tsp. lemon juice

Cream cheese and butter together. Add Bovril and lemon juice. Blend in flour. Form into marble-sized balls. Place on ungreased baking sheet and flatten down with tines of a fork. Chill 2 or 3 hours. Bake in hot oven (450-475°) until lightly browned—8 to 10 minutes. Serve hot. Makes about 5 dozen buttons.

Improve your meatless meals with BOVRIL

It's more than a flavour it's a FOOD

Uganda to Visit Panama, Ontario Due Here Soon

H.M.C.S. Uganda, now tied up at Esquimalt, will sail before the end of the year, on a training cruise which will take her through the Panama Canal, Maj.-Gen. G. R. Pearkes, M.P., has been informed in answer to a question in the House.

It is expected "a certain number of men," now on the cruiser, will go on the journey.

Gen. Pearkes also was told that Uganda's sister ship, H.M.C.S. Ontario, will be here within a short time, to enter dock for a refit. This will be the first Canadian port the Ontario has visited. She was commissioned at Belfast last April, and since then has served in the Far East.

It is possible R.C.N.R. personnel will be able to take part in such cruises as planned for the Uganda, Gen. Pearkes learned.

While the naval department is at present demobilizing men who have served during the war, and taking in new men to build up the navy to its prewar complement, there is to be active training of the reserve.

Early next year it is hoped to carry out training of reserves on board ship.

To Discuss Surveying

Clarification of provincial and Federal fields in land surveying is to be sought by British Columbia representatives when Dominion-Provincial relations are again under discussion, Provincial Government circles indicated yesterday.

Return of personnel from war service is making it possible for map-making to be speeded up, and expansion of the work is possible.

Aerial mapping, on which British Columbia embarked before the war, and which was carried on in part by the R.C.A.F. during the war, may also be extended.

Vancouver Forecast

Cloudy in the morning; occasionally partly cloudy in the afternoon. Scattered showers in the morning. Not much change in temperature. Moderate winds.

Court of Appeal Victoria Sittings

The Court of Appeal reserved judgment on Wednesday in the matter of the appeal of the Blue Line against the decision of the Public Utilities Commission granting the right of the B.C. Electric Railway Co., Ltd., to operate buses in Fairfield district.

Counsel for the Blue Line, R. D. Harvey, K.C., stressed in his argument that the Commission had evidently been influenced by the decision of the Victoria City Council approving the granting of the licence. Herbert D. Davey, K.C., counsel for the B.C. Electric, argued that the granting of permission by the council was a condition precedent to the granting of the permit by the Public Utilities Commission.

The B.C. Electric stressed the advantages of transfer privileges to more points in the Victoria area than those granted by the Blue Line, he pointed out.

Mr. Harvey stated in his reply that the Blue Line aimed its service toward the man who did not own a car, and that his clients were prepared to grant lower fares together with transfer privileges to the public on the lines operated by them.

The court discussed with counsel for both parties before adjournment the kind of order that was in their power to make.

It is expected that the decision will be delivered during the sittings to commence at Vancouver this month.

U.S.-Russian Accord Thought Near

WASHINGTON, Nov. 1 (AP)—Progress toward settlement of Soviet-American disputes over Balkan issues as well as control of Japan was reported by diplomatic authorities today as a result of intense negotiations between Washington and Moscow.

Here are the top developments:

1. It is understood that Generalissimo Stalin has indicated to the United States Government his desire for an early settlement of outstanding Balkan issues as a part of the same pattern of negotiations involving Japan.

2. The State Department announced that the Japanese problem posed by Russia's demand for an Allied control agency at Tokio is being decided by the big powers alone.

3. President Truman announced that Ambassador Edwin Pauley will leave for Japan early this month to develop a reparations program. He indicated that Mr. Pauley's mission is aimed at an eventual joint reparations program of the Allied powers similar to that worked out for Germany.

4. The Soviet News Agency Tass was quoted in reports from Moscow as saying that Russia favors a control council for Japan made up of "Big Four" representatives under the chairmanship of the United States.

VESSEL LOADS LUMBER

Ss. Templeyard, a British freighter, is loading lumber at Ogden Point. She will leave tonight for Nanaimo to pick up more lumber before sailing for the United Kingdom. King Brothers, Ltd., are agents for the vessel.

Wainwright Here On November 23

Lt.-Gen. Jonathan M. Wainwright, hero of Corregidor, accompanied by Mrs. Wainwright, will spend November 23 in Victoria, according to information received yesterday by Mayor Percy E. George from Herbert G. West, mayor of Walla Walla, who is arranging the general's visit to the Pacific Northwest.

While here General and Mrs. Wainwright will be entertained by the city, Mayor George said.

According to Vancouver city officials, the famous soldier and his wife will begin a three-day visit there on November 24.

Vernon Man Acquitted

VERNON, B.C., Nov. 1 (CP)—Thomas Higgins, of Salmon Arm, was acquitted of a charge of manslaughter by an Assize Court jury here today after a three and one-half-day trial.

The charge was laid following an automobile accident last June 25, about one mile west of Salmon Arm, when Clarence Timpani and Dorothy Kahn, of Salmon Arm, were killed when a car, allegedly driven by Higgins, overturned.

Lots for Car Parking

A recommendation that a lot on Caledonia Avenue opposite Royal Athletic Park, and another lot on Cook Street directly east of the first, be used for parking purposes will be made to the City Council by the lands and zoning committee, Alderman Dr. J. D. Hunter, chairman, said following a meeting yesterday.

Sales of three lots to veterans for a total of $445.50 will be recommended, in addition to six ordinary sales for a total of $2,465.

WHEN THE NEW METHOD DRIVER CALLS Have your Laundry Ready G.8166

"SALADA" TEA Quality Guaranteed

LOCAL FRESH TURKEYS From Wellington STUART'S MEAT MARKET 1402 DOUGLAS ST. E 9213

Rolex Watches E. ROWBOTHAM JEWELER 1451 DOUGLAS ST. E-3762

DIGGON-HIBBEN LTD. COSTS LITTLE MEANS MUCH Lots of lovely gifts in useful leather items at Diggon's, and it adds so much when name or monogram is added. Done in gold, silver or color, it costs only 50c or 75c. DIGGONISM—Strike when the iron is hot—but not when the head is hot. DIGGON'S 1200 BLOCK GOVT. ST.

WHY GIRLS LEAVE HOME

BURGESS BATTERY LANTERNS Specially designed for miners, oil refineries and farm use. Many satisfied users. These battery lanterns use a Burgess F.4.H battery. Available at your dealers. BURGESS BATTERY COMPANY NIAGARA FALLS ONTARIO

WINTER COATS LUXURIOUS FUR TRIMS Brilliant New Winter Coats—Coats to wrap you in luxury—all beautifully tailored of fine woolens and warmly interlined. 22.50 to 69.50

Tailored Coats Wide choice of styles for misses and women . . . Highland Tweeds, Plain Velours, Meltons, Boucle. 15.90 to 29.50

Dick's Dress Shoppe 1324 Douglas St. Phone E 7552

ARMY TRUCK TIRES-- NEW AND USED 900 x 13 --- 900 x 16 NOW IN STOCK Mail Enquiries Given Special Attention Phone or Write to VANCOUVER MOTORS LIMITED 901 Seymour Street, Vancouver, B.C. MArine 3311 "Canada's Largest Ford Garage"

On the Paths of Peace

FROM Normandy to Berlin these feet have marched—from Sicily to the Po Valley. Through mud and dust, snow and blood, to Victory. Now they are set on the paths of peace . . . On the road to the future greatness of Canada.

Let us stop for a moment and take stock of what that future can hold for Canada. We have vast riches in the natural products of our country. We have millions of fertile acres—a wealth of minerals—unsurpassed resources—the mainspring of the world of to-morrow.

All these are ours, plus a will to fight that has raised us to the status of a greater nation in the short space of six years.

These things are not dreams. They are the realities upon which greatness is built. We can attain that greatness by keeping in step with the marching feet that carried us to victory.

When we sign our names to the application for a full year's purchase of 9th Victory Loan Bonds we are helping to make certain that the sacrifices of the past six years have not been in vain . . . We are buying our share in The Canada of To-morrow.

SIGN YOUR NAME FOR VICTORY Buy Victory Bonds

NATIONAL WAR FINANCE COMMITTEE

FUNERAL NOTICE

Members of Naval Veterans' Branch No. 42, Canadian Legion, B.E.S.L., are requested to attend the funeral of our late Comrade John McLennan McIntosh. Funeral service at Hayward's Funeral Chapel on Saturday, November 3, at 1:30 P.M.

SAMUEL A. NORMAN, Secretary.

FUNERAL NOTICE

The funeral of the late Comrade Joseph Ellis (24th Battalion) will take place Friday afternoon, November 2, leaving the Thomson Funeral Home at 2 P.M. for the Royal Oak Crematorium Chapel for service at 2:15 P.M. Members of Britannia Branch No. 7, Canadian Legion, B.E.S.L., are requested to attend.

J. A. LAW-BEATTIE, President.
B. R. COZENS, Secretary.

Social and Personal

Mr. Sholto Watt has returned from Montreal and is a guest at the Empress Hotel.

Mr. Charles R. Gibson of Winnipeg is a guest at the Empress Hotel while visiting in Victoria.

Miss Kate Gault of Montreal has returned to spend the Winter months in Victoria and is a guest at the Empress Hotel.

Mrs. James Dudley has returned to Nanaimo after visiting her daughter, Mrs. Arthur P. Dawe, and grandsons, Peter and Dudley, of Upper Terrace.

Vancouver visitors spending a few days in Victoria at the Empress Hotel include Major and Mrs. E. J. Edmonds, M. C. I. Miller and Mr. H. A. Miller.

Mr. and Mrs. Wilson H. Low, and Mr. M. McCormack are expected shortly from Sheridan, Wyoming, to spend the Winter months in the city.

Mrs. H. E. Dwyer, Westmount, Que., Mrs. J. E. Cunningham, Bowmanville, Ontario, Mr. and Mrs. E. Nicholson, Mr. and Mrs. N. M. Stewart, Montreal, and Major and Mrs. P. G. Edwards, Ottawa, are among Eastern Canadian visitors staying at the Empress Hotel while visiting in Victoria.

A jolly Hallowe'en party was given on Wednesday by Mrs. R. A. Hunter, 560 Transit Road, in honor of her sons, Ian and Hamish. After refreshments the children went outdoors for fireworks. About twenty-five including schoolmates of the hosts at Glenlyon School, were present.

Among Victorians who traveled to Vancouver to attend the wedding last Saturday of Miss Dorothy Henderson to Lieut. B. J. Morshah, a recently returned repatriate from Hongkong, were: Lt. Cmdr. and Mrs. R. B. Barrett, Mrs. W. Sharp, Mrs. R. J. Burland, Mrs. J. R. Nicolson and Mrs. J. C. Leith. Mrs. George Henderson returned to Victoria, accompanied by Mrs. Sharp.

Lt. Cmdr. and Mrs. E. L. Borradaile will sail for England on board the Queen Elizabeth early this month. Cmdr. Borradaile has been with naval headquarters for the past two-and-one-half years, in command of the Canadian Inter-service Bomb Disposal Centre. A native of Salt Spring Island, Cmdr. Borradaile joined the Canadian Navy in 1940 and left immediately for England. Cmdr. Borradaile rendered safe the first Japanese balloon ever to be dropped in Canada.

A neighbourhood Hallowe'en party was much enjoyed at the home of Mrs. Horace R. Dawson, Union Street, on Wednesday. Games and moving pictures were the features of the entertainment. The little guests, all in fancy dress costumes and accompanied by their parents, included Lynne and Bobby Chaney, Joanne and David Dawson, Brian Rowland, Elizabeth Harrison, Patsy Hornby, Cherie MacDonald, Terry and Anita Marlow, Teddy and Robin Adkins, Brian and Denise Holmes, and Wayne Taylor.

Flt. Lt. W. H. Dumsday and Mrs. Dumsday with their little son Gayle have left for Toronto where Lt. Dumsday will obtain his discharge from the R.C.A.F. after spending his home-coming leave with his parents, Mr. and Mrs. W. A. Dumsday, Mt. Tolmie. F.L. Dumsday has seen considerable service in the Far East, in action in India, Burma and Ceylon. He is expecting, on his return to civilian life, to resume his connection with the Canadian Press at headquarters, Toronto, where prior to his enlistment, he was day editor. F.L. Dumsday has the distinction of being a member of the Short Sforter Club, having made the flight from Scotland to India.

Will Be Bride of Major Tilston

Major Fred Tilston, of Toronto, Ont., will marry Helen Adamson, of Vancouver, B.C., in Holy Rosary Church, Toronto, Ont., shortly. Canada's tenth V.C. winner met his fiance 13 years ago, when he was a drug salesman in Edmonton, Alta., when she was a hairdresser there. They will reside in Windsor, Ont.

Kiwanis Club to Raise $40,000

Members of the Kiwanis Club hospital campaign committee met yesterday morning in the Royal Trust Company board room to make plans for the raising of $40,000 toward completion of the maternity wing at the Royal Jubilee Hospital.

Representatives from the hospital will attend the next meeting of the committee.

Committee members are: Denis Hagar, Frank Paulding, C. H. Stevens, Forrest L. Shaw, J. R. L. Burridge, Walter Walker, W. T. Straith, R. W. Hibberson and Glenn Hope. A chairman will be appointed at the next meeting.

Mrs. Nancy Hodges Will Open Bazaar

Mrs. Nancy Hodges, M.L.A., will officially open the Chinese Victory Bazaar, Saturday, at the Chinese Consolidated Benevolent Association Hall, 636 Fisgard Street. The event will be convened by the Committee for Medical Aid to China, the Chinese-Canadian Youth Forum and the Victoria Chinese Youth Association.

An appetizing array of cookies and cakes, tarts, crisp home-made bread, candies, preserves, jams and jellies will feature the home-cooking stall.

Hundreds of beautiful and useful Christmas gifts, articles for home use that have long been scarce, hand-knitted woolies of all kinds, fancy work, including linens, aprons, novelties, superfluities and many little inexpensive gifts suitable to slip in an envelope for mailing have been assembled.

For Brides-Elect

Mrs. J. Smith, Mrs. J. Newman, and Mrs. H. Bates, entertained recently at the home of Mrs. Smith, 510 Catherine Street, at a miscellaneous shower in honor of Miss May Smith. Little Valerie Smith presented the guest of honor and her mother with corsages; and the gifts were contained in a gaily decorated Hallowe'en box. Guests were Mrs. McNair, Mrs. D. Templeton, Mrs. A. MacDonald, Mrs. Rogers, Mrs. H. Newman, Mrs. Bruce, Mrs. W. Newman, Jr., Mrs. A. Buchanan, Mrs. Maloney, Mrs. M. Dobbie, Mrs. A. Ellison, Mrs. H. English, Mrs. S. Watt, Mrs. V. Simmons, Mrs. E. Denton, Mrs. Dorothy Smith, Miss Dorothy Newman and Master Cliff Newman.

Victoria Bride To Live in East

Last night at 8 p.m. at the Douglas Street Baptist Church here, Miss Christina McGregor, of 651 Dupplin Road, became the bride of Rev. Dr. John R. Jones, pastor of Freemont Avenue Congregational Church, Minneapolis, and Grand Preceptory of Minnesota. Rev. F. W. McKinnon officiated.

For the informal ceremony the bride wore a navy blue traveling costume, and the attendants were Miss Rose Hennesay, Victoria, and Mr. Duncan Cameron, Winnipeg. The newly-weds will honeymoon in Vancouver and the Mainland before continuing to their home in the East.

Infant Christened

The infant son of Mr. and Mrs. J. Grant Soutar received the names John Scott at a christening service held at St. George's Mission, Cadboro Bay, on Saturday, October 27. Major Roy Melville officiated at the ceremony. Mrs. A. E. Newkirk was godmother and the godfathers were Mr. A. E. Newkirk and Cpl. R. G. Matchett, in whose absence Mr. C. S. Welchman acted as proxy. A reception was held at the Cadboro Bay home of the baby's maternal godmother, Mrs. A. K. Felters and great-grandfather, Mr. T. A. Matchett. Guests were Mr. and Mrs. James Soutar, of Vancouver, the baby's paternal grandparents, Major and Mrs. Roy Melville, Mr. and Mrs. C. S. Welchman, Mr. and Mrs. G. S. Soutar, Mr. and Mrs. W. A. Mackenzie, Mr. and Mrs. A. E. Newkirk, Mr. and Mrs. William Lamerton, Mrs. Newcomb, Mr. W. S. Soutar, Miss Nora Jean Mackenzie and Master Terry Melville.

Oranges Again for French Children

PARIS.—French children will have oranges this Winter for the first time since 1940, Christian Pineau, Minister of Food Supply, has announced. The Minister also stated that there would soon be a 30 per cent increase in the caloric content of food rations and a 50 per cent increase in the protein content over last year's rations.

Confirming the good news that bread would be unrationed begining November 1, the Minister of Supply explained that while almost all foods will remain rationed amounts could be slightly increased. French people will now receive a ration of 16 ounces of fat a month, five ounces of meat a week, 12 ounces of bananas and a quarter of a pound of real coffee a week. The monthly chocolate ration for aged people will be increased to a quarter of a pound a month. Delay is expected in the distribution of sugar, but a pound is to be allotted to each person per month.

Miss Mjolsness of Edmonton Married to F.O. Murray Bryce

Frances Mjolsness, daughter of Mrs. Hilda Mjolsness, 11146 87th Avenue, Edmonton, became the bride of Flying Officer Murray Bryce, R.C.A.F., son of Mr. and Mrs. D. H. Bryce, Oldfield Road, Saanich, at a candlelight ceremony, solemnized in the University Chapel at Edmonton, on Tuesday, October 30, at 6:30 p.m. Rev. Mr. Young of the United Church, officiated. Mrs. Myrtle Kerr was organist.

The bride wore a dress of grey-blue wool, with brown accessories, and a corsage bouquet of red roses. Miss Joyce Mjolsness was her sister's bridesmaid, wearing a plum-colored dress with shell carnation corsage bouquet. Matching blue Juliette caps, with veils completed both ensembles. Mr. Cecil Mickelson, of Victoria, was groomsman. Ushers were Mr. T. Chong and Mr. Wallace Mjolsness.

A reception was held at the home of the bride's mother, where pink tapers and carnations were used as decorations. The bride is the Alberta president of the Co-operative Commonwealth Youth Movement.

F.O. and Mrs. Bryce left later for a honeymoon trip to Montreal and New York.

Conference Planned

Sponsored by the inter-denominational Girls' Work Board of Victoria a conference will be held on Saturday afternoon and evening at St. Andrew's Presbyterian Church. Registration will start at 2:45, and the opening worship will be led at 3 p.m. by Miss Isabel Scott, deaconess of St. Andrew's Presbyterian Church.

Panel discussion will follow, led by Miss Mae Tully, of Vancouver, director of children's and teen-age girls' work for the Baptist denomination, the subject being "Adventuring With Youth" in the home, Mrs. W. W. McGill; the church, Rev. William Allan; the school, Mrs. L. Maxwell; the community, Miss Mildred Wright, and "Youth Adventures," Shirley Johnson.

At the evening session the following will be presented: "The Art of Teaching Group Singing," Miss Helen McKinnon; "Recreation," Mrs. F. A. Goodwin; "The Art of Leading Girls in Worship," Miss Tully.

The closing devotional will be led by Miss Gladys Beall. Mrs. J. Ingram Smith, chairman of the board, will preside, and the supper arrangements are in charge of Mrs. H. Tait and Miss Scott.

Nanaimo Poppy Day Committee Named

NANAIMO, Nov. 1 — Women's Auxiliary of the Canadian Legion British Columbia Service League has named Mrs. Irving Bearce head of Poppy Day sales here November 10.

The committee plans to canvass business houses here November 6. J. B. Litch, supervisor of schools, has agreed that school children shall lend co-operation to boost the sale of poppies again this year.

M&M McLennan, McFeely & Prior, Ltd.

GLASSWARE

Here is your opportunity to replace that broken glassware at reasonable prices. Why not come in today while you think of it?

4x4-inch REFRIGERATOR JARS, each	25¢	JELLY DISHES, each	30¢
FLORAL TUMBLERS, each	10¢	SALT SHAKERS, non-corrosive tops, pair	20¢
VINEGAR BOTTLES	30¢	MEASURING CUPS	15¢

"RAINBOW ART" GLASSWARE

Hand Decorated—Attractive Pieces for Your Home—Includes
- FLOWER BOWLS
- DECANTERS
- LIQUEUR SETS
- GLASSES
- BUD VASES

WATER JUGS	69¢	NAPPIES, each	6¢
VASES, 10-inch (pastel shades)	2.35	FOOTED FRUIT DISHES, each	45¢
FRUIT BOWLS	50¢	CUBIST CREAM and SUGAR SETS, each	25¢
WHISKY GLASSES	10¢	FRUIT BOWLS, each	15¢
BARREL TUMBLERS, 8-oz. capacity, each	10¢	GLASS JUGS, each	25¢
7-Piece DECANTER SETS	90¢	SYRUP JUGS, each	25¢
PRESSED TUMBLERS, each	15¢	7-Piece BERRY SETS	65¢

McLennan, McFeely & Prior, Ltd.
Established 1859
1400 Government Street — Private Exchange Connecting All Depts. — G-1111

Heart Winners

Choose your Christmas gifts now from our splendid selection of Diamonds, Watches and smart Costume Jewelry.

GIFTS FOR OVERSEAS ARE TAX FREE

Use Our Convenient Lay-Away Plan (in accordance with W.P.T.B. Regulations)

ROSE'S Ltd.
JEWELERS & OPTICIANS
phone E-6014 — 1317 DOUGLAS

YOU'LL LIKE IT!

Order COKE

OVENIZED COKE IS THE EQUIVALENT OF THE FINEST ANTHRACITE WITH ALL THE IMPURITIES BAKED OUT BY SCIENTIFIC MEANS.

PHONE G7121

B.C. ELECTRIC

DO YOU FEEL NERVOUS AND ALL ON EDGE?

People suffering from loss of appetite and run-down condition with symptoms of nerve strain often need a nerve and general tonic. Glycero Lecithin with Vitamin B (1) supplies tonic ingredients. It is especially beneficial for convalescents. By increasing the supply of Vitamin B (1) in the system, appetite is improved and the system thereby built up to normal. If the loss of appetite was due to a deficiency of Vitamin B (1) in the diet, $1.00 at all Cunningham Drug Stores and other drug stores. (Adv.)

WHAT'S ALL THIS TALK ABOUT BRISK FLAVOUR?

It's the *brisk* flavour of Lipton's Tea that they're all talking about—the *brisk* flavour that's always fresh, lively, and full-bodied, never flat or insipid. People in the know are enjoying richer tea pleasure by changing to *brisk* tasting Lipton's Tea.

FOR THOSE WANTING THE BEST
OAK BAY BEACH HOTEL
LUNCHES — DINNERS
Hotel Taxi Always Available
Bus and Street Car Handy — E 1121

Famous Names
Symbolizing Quality From the World of Shoe Craftsmen
- Peacocks
- Barefoot Original
- Vitality
- Wolfe Tuber
- Joyce
- Milius
- Roberta
- Lazybones

Exclusively at
MUNDAY'S
1203 DOUGLAS

CHOICE
MEAT and POULTRY
VICTORIA MEAT MARKET
701 PANDORA — E 8931

Ritz MILLINERY
EXCLUSIVE but NOT EXPENSIVE
1447 DOUGLAS

BRITISH-MADE
COATS — SUITS — DRESSES
Piccadilly Shoppe
DIRECT from ENGLAND
1105 GOVERNMENT ST. — G 7332

Spencer's Foods

SELF-SERVE GROCERY SPECIALS FOR TODAY AND SATURDAY

Order your Grocery Supplies for November now. Our supplies for the month are complete and fresh . . . the choice generous . . . our prices allow you a generous saving . . . our system of delivery of self-serve purchases will save you inconvenience. Order early. No Charge, C.O.D. or Mail Orders taken for these Specials.

ODEX — TOILET SOAP, cakes 2 for 11¢
WASHING SODA, 2-lb. bags, at 2 for 15¢
BATHROOM TISSUE, Westminster, 6 rolls 25¢

OVALTINE — 8-oz. 58¢ 16-oz. 98¢
WAX PAPER, Presto 3 for 22¢
SHREDDED WHEAT 2 pkts. 25¢

FIVE ROSES — WHEAT GRANULES, 3-lb. sack 15¢; CACKED WHEAT, 3-lb. sack 13¢
PURE PEACH JAM, Nabob, 24-oz. jar 32¢

NABOB — TEA, Green Label, 1-lb. pkt. 66¢; COFFEE, 1-lb. pkt. 39¢
CUT GREEN BEANS, Choice Quality, 20-oz. tins, 2 for 23¢

B. & K. — PASTRY FLOUR, 7-lb. bag 30¢; WHOLE WHEAT FLOUR, 24-lb. sack 79¢

BREAD FLOUR — FIVE ROSES, MAPLE LEAF, ROYAL HOUSEHOLD, PURITY, ROBIN HOOD, 7-lb. bag 24¢; 24-lb. sack 75¢; 49-lb. sack $1.45
TOMATOES, Choice Quality, 28-oz. tin 14¢
PONTIAC MATCHES, large size boxes, 2 for 20¢
CUSTARD POWDER, Dandee, at 2 pkts 5¢

OGILVIE'S — MINUTE OATS, 48-oz. pkt 16¢; TONIK WHEAT GERM, pkt 50¢
CUT MACARONI, bulk, lb 6¢
CREAM CRACKERS, Red Arrow, per pkt 19¢
OXO CUBES, pkt. of 10 21¢

JAMESON'S — TEA, 1-lb. pkt 64¢; COFFEE, 1-lb. pkt 39¢
PERFEX BLEACH, bottle 15¢
57 SAUCE, Heinz, bottle 24¢
ROGERS' SYRUP, 2-lb. tin 20¢

DR. BALLARD'S — MEATIES, 14-oz. bag 11¢; CHAMPION BIRD SEED, pkt 12¢

QUAKER — CORN FLAKES, pkts 4 for 25¢; PUFFED WHEAT, pkts 4 for 25¢
AYLMER PLUMS, Choice Quality, 20-oz. tins, 2 for 23¢
PEAS, Size 5, Choice Quality, 20-oz. tins, 2 for 23¢

BLUE RIBBON — TEA, Red Label, 1-lb. pkt 66¢; COFFEE, 1-lb. pkt 38¢
TOMATO SOUP, Campbell's, 10-oz. tins, 3 for 23¢
WINDSOR SALT, Plain or Iodized, 2-lb. cartons, 2 for 13¢

SHANAHAN'S — KLEER-FLO, tin 18¢; SHANO, bottle 53¢; CHLORIDE OF LIME, tin 11¢
EASTERN SARDINES, Silver King, at 3 tins 23¢
BRITE WHITE CLEANSER, 3 tins for 10¢

FRY'S COCOA — ½-lb. tin 19¢; 1-lb. tin 31¢

NUGGET — POLIFLOR WAX, 1-lb. tin 38¢; SHOE POLISH—Tan, Black and Brown, per tin 8¢
YELLOW SPLIT PEAS, bulk, at, per lb. 9¢
1 Tin JAMESON'S BAKING POWDER and 1 bottle VANILLA. All for 23¢
STRAINED BABY FOODS, Aylmer, 5-oz. tins, 4 for 25¢

KLIM — 1-lb. tin 65¢; 2½-lb. tin $1.55
HONEY, Saskatchewan, 2 lbs. 47¢; 4 lbs. 92¢; 8 lbs. $1.79

MAPLE LEAF — CAKE FLOUR, per pkt 25¢; BREX CEREAL, per pkt 20¢
HOUSEHOLD CLEANSER, Universal large bottle 28¢
PURE LOGANBERRY JAM, Nabob, 24-oz. jar 32¢

ROBIN HOOD — ROLLED OATS, 5-lb. economy bag 22¢; TEA-TIME PASTRY FLOUR, 7-lb. bag 30¢

MEATS---FRIDAY VALUES

Red Brand and Commercial Beef

Blade Roasts, per lb. 2½ lbs. Coupon	19¢	Stew Beef, per lb. 2 lbs. Coupon	19¢
Blade Steaks, per lb. 2½ lbs. Coupon	20¢	Cross-Rib Roasts, per lb. 2 lbs. Coupon	23¢
Plate Beef, per lb. 2½ lbs. Coupon	12¢	Breast Veal, per lb. 3 lbs. Coupon	13¢
Fresh Picnics, per lb. 2½ lbs. Coupon	25¢	Veal Steaks, shoulder, per lb. 2½ lbs. Coupon	25¢
Mutton Flanks, breasts, lb. 3 lbs. Coupon	9¢	Minced Veal for patties, per lb. 2 lbs. Coupon	28¢
Fowl, boiling, per lb. 3 to 4 lbs.	32¢	Forequarters Mutton, lb. 2½ lbs. Coupon	13¢

SERVICE MEATS DELIVERED

Orders Taken Until 5 P.M. for Morning Delivery — Orders Taken Until 10:30 A.M. for Afternoon Delivery

Forequarters Lamb, whole, lb.	22¢	Flanks Lamb, per lb.	15¢
Fillet Roasts Pork, per lb.	38¢	Pork Sausage, S.C., per lb.	25¢
Plate Beef, centres, per lb.	14¢	Ox Tongues, pickled, per lb.	25¢
Boiling Fowl, per lb.	35¢	Beef Liver, per lb.	25¢

Skilled Cooks Serve Pies That Are Tender and Flaky

The pie that graces the Autumn dinner table must be perfection itself. The family has had a wide variety of fruits and light Summer desserts and will welcome rich flavorsome pies. Perfection depends to a great extent on care and controlled temperature in baking.

All pastry should have a hot oven for the first 10 minutes, a temperature of 425 degrees Fahrenheit. This makes for light pastry and prevents the bottom crust from becoming soggy. After the first 10 minutes the temperature should be lowered for the rest of the cooking time. In the second part of the baking both time and temperature vary with the type of filling.

For a double crust pie with an uncooked fruit filling the oven should be reduced to 350 degrees Fahrenheit and kept at the temperature [illegible] until the filling [illegible] pastry well browned. Time will vary slightly, but is about 25 minutes.

A pumpkin pie is also baked at 350 degrees Fahrenheit after the first 10 minutes and must be baked about 30 minutes at the lower temperature to "set" the filling.

With plain custard pie the temperature must be a little lower to produce a smooth filling. For these pies the oven is reduced to 325 degrees Fahrenheit after 10 minutes at 425 degrees Fahrenheit.

Here is a tip that a successful pastry cook offers—and it works magic—After cutting in shortening [illegible] ideals make a well in the centre of the evenly crumbled mixture and add water slowly. Stir the water around till there is a small doughy ball. Then remove this to the baking board and repeat until all the crumb is used up. In this manner no part of the dough is worked too long. Speed and light handling are essential to good pie crust.

PUMPKIN PIE

A clever blending of five different spices is the flavor secret of this extra special pumpkin pie.

Roll plain pastry ⅛-inch thick and a little larger than the pie plate. Fit into the pie plate. Fold back the extra pastry to make an edge of double thickness and flute. Combine 1½ cups of canned or mashed cooked pumpkin with ½ cup brown sugar, ½ teaspoon nutmeg, ¼ teaspoon ginger, ½ teaspoon cinnamon, a dash of cloves, a dash of allspice, ½ teaspoon salt and two egg yolks. Beat well. Add 1½ cups of hot milk and fold in two egg whites, stiffly beaten. Pour into the uncooked pie shell. Bake in a hot oven, 425 degrees Fahrenheit, for 10 minutes. Cool oven to 350 degrees Fahrenheit and continue baking until filling is set, about 30 minutes. Cool before serving. This recipe makes one nine-inch pie.

Seasoning Makes Memorable Dish

Famous chefs win their reputations on the unusual and subtle flavors of the dishes they serve. It's the seasoning of otherwise ordinary dishes that makes their fool memorable.

The bouquet of several herbs left in the soup or sauce for just a few minutes has made French cooking famous.

SPICY EGGS

1 cup milk
1 bay leaf
6 eggs
¼ teaspoon salt
¼ teaspoon curry powder
1 cup fine bread crumbs
6 slices buttered toast

Heat milk with bay leaf in top of double boiler. Beat eggs well. Add seasonings and bread crumbs. Remove bay leaf from milk, add egg mixture. Cook over hot water, stirring until set. Serve on buttered toast. Six servings.

In Guatemala and British Honduras there is a species of turkey whose plumage vies in splendor with that of the peacock. The bare skin of the head is blue.

Jubilee Linen Shower Today

MRS. HERBERT PENDRAY

Mrs. H. J. Pendray, who will convene the annual linen shower which will be held by the W.A. to the Royal Jubilee Hospital, at the Nurses' Home, from 3 to 5:30 today. Pupils from Miss Wynne Shaw's School of Dancing will present "The Green Ballet," and the McGill trio will entertain. Mrs. W. J. V. Church, president, will receive the guests with Mrs. Pendray. Mrs. S. J. Willis, Mrs. P. B. Scurrah and Miss Sara Spencer will preside at the [illegible]. Other conveners will be: Door receipts, Mrs. R. H. Oliver and Mrs. N. A. Beketov; tea, Mrs. A. A. Blyth; linen, Mrs. V. L. Leigh; musical program, Mrs. C. S. Henley and decorations, Mrs. Fred Pollard. Guests may bring cash donations if linen is not available.

At the Theatres

"Pillow to Post" Stars Ida Lupino

As delightful as the sound of a meadow lark and as full of bounce and fun as a clown at the circus, Warner Bros.' latest and most hilarious comedy, "Pillow to Post," opens today at the Dominion Theatre. Ida Lupino, Sydney Greenstreet and William Prince cavort across the screen in the mellowest of moods.

Directed by hit-maker Vincent Sherman and featuring Stuart Erwin, Ruth Donnelly, Johnny Mitchell and Louis Armstrong and his orchestra, the comedy is a gay interpretation of two days in the life of an irrepressible traveling saleslady.

Charlie Chan in Thriller at Rio

If you were in a jungle and got a snake bite, you might know what to do about it. But if you worked in a bank where a million dollars worth of radium was stored and suddenly became punctured with fang marks, you might be a victim of "The Shanghai Cobra," coming to the Rio Rio Theatre today.

"The Shanghai Cobra" is Monogram's latest Charlie Chan whodunit thriller, starring Sidney Toller as the master Oriental sleuth who finds out who the bank conscious "cobra" is.

ATLAS THEATRE One of the finest attractions to come to the Atlas Theatre is Paramount's "Salty O'Rourke," an Alan Ladd screen sockeroo which already has drawn high praise from high places in Hollywood. Alan co-stars with Gail Russell in the pounding story of a race track classic slated to raise audience blood pressure coming into the home stretch.

PLAZA THEATRE Minna Gombell as apparently beyond redemption. After making sporadic attempts to reform, the brazen blonde is back at her old tricks in "Destiny," playing a thoroughly unsympathetic character as a lady informer in the Universal drama now at the Plaza Theatre. The supporting cast includes Frank Craven, Grace McDonald and Vivian Austin.

YORK THEATRE South Sea Island jitterbugging is demonstrated by Olga San Juan and Gil Lamb in Paramount's Technicolor musical, "Rainbow Island," currently at the York Theatre. Gil is co-starred with Eddie Bracken and Dorothy Lamour, the latter returning to the sarong to the evident delight of audiences.

Amusements

ON THE SCREEN

Atlas—Alan Ladd and Gail Russell in "Salty O'Rourke."

Cadet—"Thirty Seconds Over Tokio," with Dorothy Morris and Van Johnson.

Capitol—Gary Cooper and Loretta Young in "Along Came Jones."

Dominion — "Pillow to Post," starring Ida Lupino and William Prince.

Plaza—Gloria Jean and Alan Curtis in "Destiny."

Oak Bay—"Ox Bow Incident," starring Henry Fonda.

Rio—"The Shanghai Cobra," starring Sidney Toller.

York—"Rainbow Island," starring Dorothy Lamour and Eddie Bracken.

CADET THEATRE Van Johnson, who has taken the moviegoing public by storm, plays Lieutenant (now Major) Ted Lawson in M-G-M's superb dramatization of "Thirty Seconds Over Tokio," which is now showing at the Cadet Theatre. Spencer Tracy, Robert Walker and brilliant newcomer Phyllis Thaxter also have leading roles.

CAPITOL THEATRE A quixotic range-rider who pretends to be a notorious outlaw in spite of his clumsiness with a gun, is the hero in "Along Came Jones," now showing at the Capitol Theatre. It is a new adventure romance starring Gary Cooper and Loretta Young, released by R.K.O. Radio.

Colorful Operetta Comes to the Royal

One of the outstanding box-office attractions of today, "Blossom Time," will be the attraction at the Royal Victoria on Friday and Saturday evenings, November 9 and 10. This colorful operetta has weathered 24 years of storm and stress to become a treasured classic for music lovers throughout the world. Now on a trans-continental tour of the United States and Canada the 24th anniversary production of the Schubert-Romberg musical romance features the following well-known artists, Edmund Dorsay, Ruth Gillette, Tom Barry, Zella Russell, Harry K. Morton, Marian Stevens, Frank Farrell and Ann Lay. The orchestra will be under the direction of Harry Archer.

My Neighbor Says:

When washing "washable" wallpaper wet first an area somewhat larger than the area to be washed. This will prevent rings. Apply both suds and rinse water sparingly.

Released by The Associated Newspapers, Inc.

NANAIMO, Nov. 1 — Native Daughters of British Columbia No. 3 wound up their all activities with a bazaar at the Eagles Hall that raised a substantial sum. Crowds from city and district patronized the event. The proceeds will aid the nursery in Nanaimo Hospital.

NEW FALL HATS ..... from 2.95
The Smartest Dressy or Tailored Styles
A.K. Love Ltd.
708 VIEW 708 VIEW

FOR CHRISTMAS GIVE "HIM" A BULOVA WRIST WATCH $24.75 Up.
New Models.
Take Advantage of Lay-Away Christmas Plan, W.P.T.B. Regulations
Mitchell & Duncan, Ltd.—Jewelers
721 YATES Established 1903 PHONE G 4814

Look Smart and Sophisticated
Steeped in Loveliness
Relax from your fingertips to your last little curl by making your appointment soon.
THE MARGO BEAUTY SALON
Empire 4023 718 Yates Street

SHORTIES ARE IN STYLE
Lyle's for SMARTER STYLES
1441 DOUGLAS STREET
$49.00 AND UP

Make ROYAL CITY your cue for tasty meals

SERVE THIS BEEFY BROTH AT MEATLESS MEALS....

Satisfy those appetites... give them steaming, delicious OXO and add the goodness and flavour of beef to meals on days when you go without meat. When made with the left-over vegetable water you've saved, this beefy broth has vitamins aplenty... just the thing for growing families... almost a meal in itself... and so easy and inexpensive to prepare. Start now... serve it often.
BEEFY BROTH (Serves 4)
¼ cup chopped celery; ¼ cup chopped onion; ½ cup sliced carrot; 4 cups boiling water; 3 OXO cubes or 3 tsp. Fluid OXO; ½ tsp. salt; ½ cup peas; ½ cup tomato juice. Cook celery, onion and carrot in boiling water fifteen minutes. Then add OXO and salt. Finally the canned peas and tomato juice. Serve with crisp crackers or croutons.
FLUID OXO OXO CUBE
OXO
Prepared from PRIME RICH BEEF

BIG FOOD VALUES EVERY DAY
SAFEWAY
6 STORES TO SERVE YOU

CADET
ESQUIMALT ROAD
TODAY and SATURDAY
Starting Times — 6:30 - 8:45
Matinee, Saturday, 2 P.M.
SPENCER TRACY - VAN JOHNSON
PHYLLIS THAXTER
"Thirty Seconds Over Tokio"
ADDED ATTRACTIONS
"BOOGIE WOOGIE" and CARTOON

CJVI NEWS
Friday—Weil's Radio Service has a new program under the moniker of WESTERN RHYTHM, featuring Western ballads by Jimmy Wakely and His Cowboys, 10 a.m. this morning.
More fun with "Those Websters" tonight at 6:30 p.m. Fight broadcast at 7 p.m., with Frisky Zivic and Freddie Archer booked for a ten-round bout. Victoria baritone, Pierre Timp, will sing "The Song of the Open Road" on his program of favorites at 8 p.m. ... "The Haunting Hour," sponsored by Robin Hood Flour Mills, features another sparkling mystery titled "Homicide House." And last, but not least, is remote broadcast from Victoria's popular night spot, the Club Strand, featuring Bernie Porter and his orchestra and petite Lois Moore singing popular ballads of the day.—Val.

ROYAL TWO NIGHTS ONLY
FRI.-SAT., NOV. 9 and 10,—8:30 P.M.
Sigmund Romberg's Most Melodious Operetta
The Sweetest LOVE STORY Ever Set to Music!
BLOSSOM TIME
Prices, Including Tax: Orchestra, $2.15, $1.50; Dress Circle, $2.00; Balcony, $1.75, $1.00
Mail Orders Now—Box Office Opens Wednesday, November 7

WHY GIRLS LEAVE HOME

MARY CONSTANCE
• DRESS SHOP
FUR TRIM COATS
Persian Lamb, Canadian squirrel, red and silver fox, cleverly overlaid on black, brown, moss green and muted Fall colors. Sizes 12 to 20, 11½ to 20½, from 62.50
784 FORT PHONE E 4932

WOMEN'S DRESS SUEDE PUMPS
With Cuban heels and closed toes. Black and Brown.
8.95
Leathers
SHOE STORE
542 Fort St. Joe Walsh G 6111

NEW SHOW TODAY
Romantic Rogue of The Ranchos!
DUNCAN RENALDO in THE CISCO KID in Old New Mexico
PLUS
"HAUNTED HARBOR"
Chapter 6
RIO COLORED CARTOON LATEST NEWS

Terror-Filled!

Oak Bay
NOW SHOWING!
MONTY WOOLLEY
IDA LUPINO
in
"LIFE BEGINS AT 8:30"
Doors 6:45—At 6:56, 9:30
It's the Story of a Man Who Laughed at Life . . . and a Girl Who Longed for Romance.

Henry Fonda
Dana Andrews
In
"OX BOW INCIDENT"
At 8:15
Shocking as the Lash of a Whip Across Your Face

Build your tomorrow, today! BUY VICTORY BONDS

DOORS 11:30 — FEATURE 12:01, 3:29, 5:37, 7:25, 9:33
THE MOST DANGEROUS LOVE A MAN EVER FOUGHT!
Destiny
GLORIA JEAN ALAN CURTIS FRANK CRAVEN GRACE McDONALD
2ND WK!
"BLONDE RANSOM"
Virginia Grey
At 1:16, 3:44, 6:12, 8:40
TODAY PLAZA

DANCE TONITE and SAT.
DANCING 9 TILL 12
Bernie PORTER AND HIS ELEVEN MEN and A MISS
FEATURING
Lois MOORE
AND
Jack SNEDDON
We Suggest—
To guarantee table reservations for Saturday night tickets should be purchased at box office. Open at special hours for advance sale.
● Friday Night, 8 Till 11
● Saturday Afternoon, 2 Till 5:30
—For Information Phone E 6251
"The Northwest's Smartest Nite Spot"

Admission Tonite 75c Inc. Tax
Admission Sat. $1 Inc. Tax
Sir OCCO
● Information PHONE E 9221

FAMOUS PLAYERS THEATRES
STARTS TODAY!
A PEACH OF A PAIR IN A PIP OF A PICTURE!
THE YEAR'S BIG LAUGH HIT!
At 12:39, 2:50, 5:01, 7:12, 9:23

Ida LUPINO • Sydney GREENSTREET
William PRINCE
in the WARNER Riot
"Pillow to Post"
with STUART ERWIN
JOHNNY MITCHELL-RUTH DONNELLY
AND
LOUIS ARMSTRONG AND HIS ORCHESTRA

— EXTRA —
"BARBER SHOP BALLADS"
Featurette
"BUSY BAKERS"
Colored Cartoon
Canadian News
DOMINION E 0914

TODAY AND SATURDAY
Doors 11:55 At 11:55, 2:15, 4:35, 6:55, 9:15

ALAN LADD
Gail Russell
"SALTY O'ROURKE"
With STANLEY CLEMENTS
— Plus —
Musical Featurette in Color
"YOU HIT THE SPOT"
"AS BABIES" SPEAKING OF ANIMALS
CANADIAN NEWS
E 8211 ATLAS

LAST 2 DAYS
GUN SHY! GIRL SHY! He Fights It Out With a Killer!
GARY COOPER
LORETTA YOUNG
in Normally Johnson's

'Along Came Jones'
WITH
WILLIAM DEMAREST • DAN DURYEA
EXTRA!
WALT DISNEY'S "Pluto in Legend of Coyote Rock"
POLICING GERMANY • SPORTS NOVELTY • NEWS
PHONE G 6811
CAPITOL

TODAY! YORK 15¢ 1:00 Bale. Eves 20¢ 5-6 — 25¢ All Taxes Included
AN ISLAND OF FUN IN A SEA OF LAUGHS

"Rainbow Island"
IN TECHNICOLOR
Starring
DOROTHY LAMOUR-EDDIE BRACKEN
GIL LAMB with BARRY SULLIVAN
A Paramount Picture
Your Favorite CHILD STAR
MARGARET O'BRIEN
With
ROMANTIC VAN JOHNSON
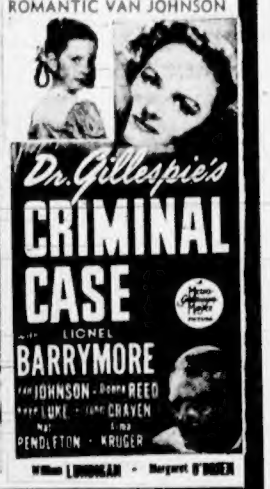
Dr. Gillespie's CRIMINAL CASE
LIONEL BARRYMORE
VAN JOHNSON - DONNA REED
LUKE - CRAVEN
PENDLETON - KRUGER
William LUNDIGAN - Margaret O'BRIEN

LOOK, CHILDREN! SPECIAL SATURDAY MATINEE SHOW
DOORS OPEN 12:30! BIG FUN STARTS 1 P.M.!
FOUR COLORED CARTOONS!
★ BUGS BUNNY in "FALLING HARE"
★ DONALD DUCK in "VILLAGE SMITTY"
★ PORKY PIG in "PIG'S POLKA"
★ PLUTO in "PLUTO JUNIOR"
PLUS CHAP. 5 "DAREDEVILS OF THE WEST" and "RAINBOW ISLAND"
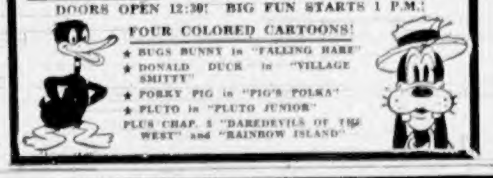

PUBLIC DANCE
FRIDAY, NOV. 2
STAN. CROSS' ORCHESTRA
ARCADE (Chamber of Commerce) AUDITORIUM
ATTENTION DANCERS
Crystal Garden (Lower) Ballroom, Friday Dance Moved to Arcade Auditorium This Friday Only

B.C. Dragoons Fought Long But Lost Only 46 Tanks

WITH THE CANADIAN FORCES IN THE NETHERLANDS, Nov. 2 (CP) — The British Columbia Dragoons will return to Canada with the distinction of having seen more actual armored warfare than any other regiment of the 5th Canadian Armored Division, of which they formed part.

Yet so skillful was their fighting that their tank casualties were among the lowest in the entire Canadian Army—only 46—most of which saw action again after repairs. The regiment's total casualties in personnel, including killed, wounded and missing, totaled 283, of which only 68 were killed or believed killed.

Throughout its action in Italy and Northwest Europe, the regiment served under two commanding officers—Lt. Col. Fred A. Vokes, Winnipeg, killed in the Gothic Line battle in Italy, and Lt.-Col. Harry H. Angle, Kelowna, B.C.

REGIMENT RECOGNIZED BY 21 DECORATIONS

Principal battles fought by the B.C.D.'s include:

Italy: The Hitler Line, Melfa bridgehead, the dash from Ceprano to north of Poff; the Gothic Line; the run from Tomba di Pesaro to San Giovanni in Marignano; the battle of Coriano Bridge and for San Mauro, south of the Fiume Rubicone.

October, 1944, saw them fight for Bellaria, Bagnarola and through Castiglione di Cervia on the south bank of the Savio River, where they played a varying support role.

The Winter campaign saw the regiment take Godo, Piangipane, Villanova, the Naviglio Canal bridgehead and the approach to the Senio River from Bagnacavallo. In the latter campaign B.C.D. tanks supported in turn each battalion of the 1st Canadian Infantry Division. Last fighting in Italy was for Conventello, the Bonifica Canal bridgehead, San Alberto and the mop-up of the Reno River and Vale di Comaccio areas.

Holland: Arnheim, Otterloo, Voorthuizen, Ermelo, Harderwijk, Appingedam and the subsequent mop-up to Marsum.

B.C.D. fighting has been recognized by 21 decorations with more understood to be forthcoming.

Maj. I. S. Secord, Kelowna, B.C., was second in command at the close of hostilities, while Capt. R. H. Poole, Armstrong and Vancouver, was adjutant. Intelligence officer was Lieut. A. E. Dingle, Calgary, while Capt. J. W. Pickering, Blenheim, Ont., was medical officer. Technical adjutant was Capt. Del Croft, Waterloo, Ont.; quartermaster, Capt. Ben. Howard, Toronto, and padre, Capt. H. A. Merklinger, Vancouver. Robert Hodgson, Vernon, B.C., was regimental sergeant-major.

October Building Up 70 Per Cent

Building in Greater Victoria amounted to $407,327 during October, with the city contributing the largest portion of $177,698, and Saanich coming second with $161,785. For the same period last year the Greater Victoria total was $235,461.

Of the 76 permits issued in the city, 16 were for single dwellings and one was for a duplex. Saanich issued 71 permits, 26 being for dwellings. Oak Bay issued 18 permits for $62,544, including seven for dwellings and one for an apartment valued at $23,000, and Esquimalt issued only one permit for a $5,300 dwelling.

Since January 1, 1945, 1,013 permits including 296 for dwellings have been issued in the city, representing a value of $2,253,335. During the same period in Saanich, 644 permits were issued for $2,043,650. Oak Bay issued 192 for $554,232 and in Esquimalt 67 permits were taken out for construction valued at $253,448.

From January to October in 1944, building in the four areas was as follows: Victoria, $1,473,621; Saanich, $756,950; Oak Bay, $363,496; Esquimalt, $57,295.

First United Y.P.U. was host to a number of Young People's groups in the city at a Hallowe'en party, held in the church hall Tuesday. Next meeting will be held Tuesday at 8 p.m. in the hall.

Coalition Total Reaches 250,458

Latest figures compiled by election officials here yesterday showed the Coalition received a total of 250,458 votes; the C.C.F., 168,457; L.P.P., 15,589; Social Credit, 6,407 and Labor and miscellaneous groups, 6,649. The total on that basis is 447,560. Figures are still incomplete.

The official tally sheet shows W. D. Smith, Coalition, leading Norman Cunningham, C.C.F., 285 to 281 in Atlin with two polls unreported, and H. C. Welch, Coalition, leading Colin Cameron, C.C.F., in Comox, 3,268 to 3,226, a margin of 42.

In the other previously doubtful seats, with all polls reported, W. J. Johnson, Coalition, has 1,049 against 995 for Vincent Segur, C.C.F., in Revelstoke, and E. F. Rowland, C.C.F., has 904 against 863 for M. M. Connelly, Coalition. As the count stands at present, new whips all around will have to be appointed. E. V. Finland, Conservative Coalition whip last session, failed to receive renomination in Esquimalt, while Mr. Connelly, Liberal whip, and Mr. Cameron, C.C.F. whip, are trailing.

LONDON (CP) — London County Council, whose biggest headache is the housing situation, has acquired a 576-acre site at Loughton, Essex, on which it plans a £4,800,000 development containing 3,850 dwellings.

NEW THINGS coming in textiles.

Cloth that is neither woven nor spun . . . towels, table linen, curtains you can throw away when soiled . . . clothes resistant to moths, stains . . . trousers that don't bag . . . nonrun nylons! For 10,000 years there has been no basic change in cloth-making—till now. November Reader's Digest brings you an advance report on some entirely new and welcome things science has in store for you. Get your Reader's Digest today—before stands sell out!

Also in this issue

A WAC IN SHANGRI-LA. A plane crash hurled Margaret Hastings and two Army men into a jungle so wild it was marked "unknown" on maps. Read the girl's intimate, dramatic story of her 47 stranger-than-fiction days in New Guinea's "Hidden Valley."

WHAT YOU SHOULD KNOW ABOUT DDT. How does this miraculous new insecticide work? Is it harmful to people? Can it be used on pets? Will it damage clothes or furniture? Most of the gossip about DDT is wrong. Learn the facts from this authoritative article.

PICK-UP ON FIFTH AVENUE. Right away, the ensign wanted to smother the girl in his arms, and immediately she wished to be smothered. Was this love at first sight . . . or a fleeting war-born passion? MacKinlay Kantor's true story will curl around your heart.

HOW MANY WORDS DO YOU KNOW? Does "accrue" mean to accumulate, hold on to, win, or take? Adding new words to your vocabulary increases your self-confidence, your influence—even *your earning power.* This helpful word-quiz is fun, pays you dividends.

There are more than 30 articles of lasting interest, selected from leading magazines and current books, condensed to save you time, in this new issue.

GET THE NOVEMBER
Reader's Digest
NOW ON NEWSSTANDS

10 minutes a day with The Reader's Digest keeps you a well-read, interesting person.

40c AND UP

Newest modern light bulb designed to reduce glare and make seeing easier. Scientists agree that it's the healthy way to better reading for grownups and children of any age . . . We have a complete supply ready for you!

On Sale at Hardware, Department, Electrical and Drug Stores. Distributed in B.C. by Morrard Distributors, Vancouver

Societies

Colwood Community Club will hold an election of officers Monday at Colwood at 8 p.m. War Finance Committee will lend the group motion pictures for the occasion.

Ladies of Open Door Spiritualist Church will hold a silver tea and home-cooking stall at 714 Cormorant Street Saturday afternoon. Mrs. Sweeney will be hostess and readers will attend.

Centennial Auxiliary of the W.M.S. met recently at the home of Mrs. F. Hall, Quadra Street, with Miss Margaret Corgill presiding. Miss Verna Barnes read an article on Christian stewardship, and Mrs. S. Dash reviewed the second chapter of the study book. Refreshments were served.

Mrs. Nancy Hodges, M.L.A., will open the annual Fall bazaar of the Women's Benefit Association in the S.O.E. Hall, Monday at 2:30. There will be stalls of fancywork, baby woolies, toys, aprons, home cooking and flowers. A short business meeting will be held at 7:30, after which a card party will be held, commencing at 8:30 p.m.

Keith Family Returns

Although but five and a half of age, George Keith, son of Mr. and Mrs. H. G. Keith, the latter author of "Land Below The Wind," has spent three-and-a-half years of his life in a Japanese internee compound.

The boy, with his parents, arrived here yesterday, following a trip by plane and boat to Seattle from Borneo where the three were held captive. They were met by Mr. Keith's mother, Mrs. A. Keith, 785 Island Highway, and their daughter, Jean, 18, who has been residing in Victoria.

"We had to stop over in Seattle to purchase some decent clothing. All we had when we arrived were some army issue clothing and effects given us by the Red Cross," said Mrs. Keith. She and her son were separated from Mr. Keith during imprisonment. Both agreed that conditions in the camp were terrible.

OTTAWA, Nov. 1 (CP).—Dominion Government deposits increased $11,379,000 to $51,015,000 during the week ended October 31, the Bank of Canada reported today in its weekly financial statement.

Chartered bank deposits increased $31,283,000 to $474,176,000 and notes in circulation were up $24,197,000 to $1,136,618,000.

MAIL AND SHIPS

VICTORIA-VANCOUVER — Ss. Princess Charlotte or Ss. Princess Alice will leave Victoria daily at 1:20 p.m. for Vancouver; Ss. Princess Charlotte or Ss. Princess Alice will arrive at Victoria daily at 3:45 p.m. from Vancouver; Ss. Princess Elizabeth or Ss. Princess Joan will leave Victoria daily at midnight for Vancouver; Ss. Princess Elizabeth or Ss. Princess Joan will arrive at Victoria daily at 7 a.m. from Vancouver. Sundays only a special sailing will arrive at Victoria from Vancouver at 9:45 p.m.

VICTORIA-SEATTLE—Ss. Princess Charlotte or Ss. Princess Alice will leave Victoria daily for Seattle at 4:30 p.m.; Ss. Princess Charlotte or Ss. Princess Alice will arrive at Victoria daily from Seattle at 12:35 p.m.; Ss. Iroquois will leave Victoria daily for Seattle at 9:45 a.m.; Ss. Iroquois will arrive at Victoria daily from Seattle at 8:45 a.m.

VICTORIA-PORT ANGELES — Ss. Iroquois will leave Victoria for Port Angeles daily at 9:45 a.m.; Ss. Iroquois will arrive at Victoria daily from Port Angeles at 8:45 a.m.

SWARTZ BAY-SALT SPRING ISLAND—Ms. Cy Peck will leave Swartz Bay for Fulford Harbor daily, except Wednesday, at 9:15 a.m. and 5 p.m.; Ms. Cy Peck will leave Fulford Harbor for Swartz Bay daily except Wednesday at 8:15 a.m. and 4 p.m.

NANAIMO-VANCOUVER. — Ss. Princess Elaine will leave Nanaimo daily, except Saturdays and Sundays, at 7:30 a.m., 2:45 p.m., Saturdays at 7:30 a.m., 2:45 p.m. and 9:15 p.m. Sundays only at 5:45 p.m.

VICTORIA-GULF ISLANDS-VANCOUVER —Ss. Princess Mary will leave Victoria at 10:30 a.m. Tuesdays, for Vancouver, via Gulf Islands; Ss. Princess Mary will arrive at Victoria, via Gulf Islands, at 8:30 p.m. Mondays.

NANAIMOA-GABRIOLA — Ms. Atrevida will leave Canadian Pacific Wharf, Nanaimo, daily, except Wednesday, at 8:30 a.m. for Gabriola.

SIDNEY-ANACORTES — Vashon leaves Sidney daily at 7 p.m., arrives at Anacortes at 8:15 p.m. Vashon leaves Anacortes daily at 9:30 a.m., arrives at Sidney at 1:40 p.m.

SALT SPRING ISLAND FERRY

SAILINGS
DAILY EXCEPT WEDNESDAY

Leave Fulford	Leave Swartz Bay
9:15 A.M.	9:15 A.M.
4:00 P.M.	5:00 P.M.

For Information and Bus Connection Phone E 1177

STORE HOURS: 9 A.M. Till 5 P.M.
Wednesday: 9 A.M. Till 1 P.M.

Spencer's

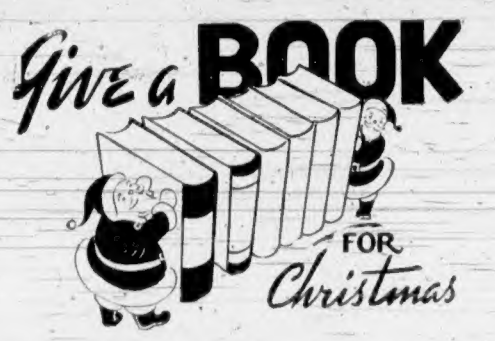

Very Few Gifts Excell a Good Book—It Will Be an Easy Matter to Select One for a Friend in Our Book Dept.

—Lower Main Floor

New Novels

Rickshaw Boy. By Lau Shaw	3.00
Home Fires Burning. By Eudora Henriques	3.00
Three o'Clock Dinner. By Josephine Pinckney	3.00
An Ape, A Dog and A Serpent. By Gerald Kersh	2.25
Hercules, My Shipmate. By Robert Graves	3.25
The Peacock Sheds His Tail. By Alice Tisdale Hobart	3.25
The Black Rose. By Thomas B. Costain	3.25
The West Window. By L. P. Hartley	3.00
The High Barbaree. By Charles Nordoff and James Norman Hall	2.00

We Have Now a Good Selection of

Reprints in Stock

Buy While We Have Them

A Tree Grows in Brooklyn. By Betty Smith	1.49
Time Out of Mind. By Rachel Field	1.79
Crescent Carnival. By Frances Parkinson Keyes	2.19
The Bolinvars. By Marguerite Bayles	1.98
Tap Roots. By James Street	2.19
Frenchman's Creek. By Daphne du Maurier	1.49
A Bell for Adano. By John Hersey	1.39
The Yearling. By Marjorie K. Rawlings	2.25

The Modern Illustrated Library—a Volume - - - 2.00

These books will make a valuable gift, as they are attractively bound, each one in case and each volume is illustrated by artists. The following titles are now in:

The Poems of Longfellow
Dante's "Divine Comedy"
The Essays of Emerson
Walt Whitman's "Leaves of Grass"
"The Pickwick Papers," Charles Dickens
The Autobiography of Benjamin Franklin
"The Brothers Karamazou," by Dostoyevsky

Early Christmas Suggestions

Christmas Cards—A collection of 12 appealing Winter scenes by well-known artists. Envelopes included. Price, per box	50¢
16 Christmas Cards — Charming verse and greetings. Envelopes to match	1.00
Christmas Gift Wrapping Paper— A good variety of designs to choose from. Three sheets to packet. Packet	10¢
Christmas Seals—Including tags and enclosure cards. Packet	10¢
Gift Dressing Packet — Contains 100 pieces to the packet. Cards, seals and tags. Packet	10¢
Personal Notes—A dainty box of small-sized notes and envelopes in a variety of designs. Christmas, flower and papoose	1.00

Non-Fiction of Interest

"Ploughman of the Moon," by Robert Service	4.50
"Profane Virtues," by Peter Quennell	4.00
"I Saw Two Englands," by H. V. Morton	3.00
"Lower Deck," by Lieut. John Davies, R.N.V.R.	2.50

CALENDARS FOR 1946

Calendars with beautiful flower pictures taken from Emily Sartain's well-known flower paintings, with envelope. Each	25¢
"Colorful Canada" Calendars with tinted views of Canada, ready for mailing. Each	1.50

Treasure Trove of TOYS
SOMETHING FOR EVERY CHILD YOU KNOW

OUR TOY Department

Has been enlarged considerably to accommodate the larger selection assembled to supply the greater demand that promises. Drop in now—look over the assortment—and order early.

Just a Few of the Many Now on Display

STUFFED DOLLS, MONKEYS, RABBITS—In a variety of colors. Each 16 inches long. Each	1.29
METAL AUTOS—In smart design, 10 inches long. Yellow body, red top and blue fenders. Each	69¢
PLASTIC PLANES	25¢ and 39¢
PLASTIC JEEPS— Each	39¢
ALL-STEEL REPEATING CANNON— Fires six wooden cannon balls	1.00
METAL GRAIN TRUCKS — 13 inches long, heavy body and cab, painted bright green. Double rear and single front composition wheels. Each	1.95
CHILDREN'S JIGSAW PUZZLES — Robin Hood, Cinderella, Goosey Gander, Old King Cole, Red Riding Hood, Maps, Navy, Heroes of the Past. Each	29¢
GAMES — Parcheesi, Donkey Party, Bingo, Tiddley Winks. Each	25¢

—Toys, Lower Main Floor

DAVID SPENCER LIMITED PHONE E-4141

First Concert of the VICTORIA SYMPHONY ORCHESTRA
NOVEMBER 19
Guest Artist
MRS. HUNTLY GREEN
Tickets on Sale at
Spencer's Music Department
Lower Main Floor

JUBILEE HOSPITAL
Annual Linen Shower
Friday, November 2
Basket in Our Staples Department for Donations

Shower and Autumn Tea
In Support of the Children's Aid Society
November 7, 3 P.M. Till 5 P.M.
At the Y.W.C.A.

COLONIST SPORTS

The Daily Colonist.

(ESTABLISHED 1858)

SECOND NEWS SECTION

NO. 272—EIGHTY-SEVENTH YEAR VICTORIA, BRITISH COLUMBIA, FRIDAY, NOVEMBER 2, 1945

SPORTS SLANTS

By SID THOMAS

A LINE OR TWO ON TRAINED LINESMEN

One of our readers, who for various reasons wishes to remain in the background, came up with what we feel is a good suggestion and one worthy of consideration by the officials of the Victoria and District Football League.

An ardent soccer fan, our friend is always interested in any plan for the improvement of the game and its officiating, and in his proposal we feel that he really has something. The proposal has to do with linesmen.

Too many inefficient linesmen are the game's greatest drawback, and while all of us appreciate the help rendered in the past by willing volunteers, too often difficult to scout up, we probably agree that the problem is one that might be easily eradicated.

We would like to pass along this suggestion to the officials as it came to us. Why not have properly trained, paid linesmen for all games? Perhaps, at first they would require a little instruction, but we feel it would all be worth while and be a benefit to the game.

With increased soccer attendance this season, every little detail which makes for the improvement of the game should, we feel, pay dividends. Then, too, the trained linesmen, providing they show a certain amount of adaptability for the task, should make a fertile field for future referees.

As a matter of fact the training potential referee candidates receive during their term as linesmen should prove very beneficial to them in studying for their final examinations.

We certainly think the proposal has its merits and is one worthy of careful consideration by the local soccer moguls.

* * *

GATHERED FROM HERE AND THERE

Ray Parfitt, former well-known amateur baseball hurler, who pitched ball here more than 20 years ago, is one of the directors of the Victoria Baseball and Athletic Co., Ltd. . . . **Reg Clarkson**, versatile Victoria athlete now attending the University of British Columbia, is turning out for grid practices with the Varsity Thunderbirds. . . . **Jackie Turner**, Vancouver boxer and a pretty good scrapper, is stationed at Esquimalt. With **Vic Murdoch**, Victoria's clever "little man" of the fisticuffing pastime back home, perhaps it would be possible to have another Turner vs. Murdoch scrap. How about it, Mr. Roy Simmonds? . . . Fourteen members of the Oak Bay Wanderers' senior Rugby team, which will make its debut in Victoria's postwar league, are ex-servicemen. . . . **Victoria Dominoes** will return to the basketball picture tomorrow evening at the Victoria High School gymnasium, but **Dave Nicol**, firey mentor who guided the Dominoes in the successful campaigns for the national title, will not be on the bench. Mr. Nicol, a confirmed horticulturist, will be busy with his "Mums" at the Crystal Garden. . . . The ugly duckling of the racing world, the champion **Seabiscuit**, defeated War Admiral, son of Man o' War, seven years ago today on the Pimlico track at Baltimore. Smashing the track record, Seabiscuit was honored above all thoroughbreds of this generation when thousands rushed to the enclosure after the race to get a glimpse of the champion. . . . At Pelee Island, Ontario, where the annual pheasant shoot opened its 14th season yesterday, the birds were so thick many of the 850 hunters felled the daily quota of five in the first hour.

Chysanthemum show, Crystal Garden, today and Saturday, 10 a.m. to 9 p.m., in aid of Solarium. ***

Keep Your Car Up to Par
WITH SPECIALIZED SERVICE BY
MOONEY'S
Auto Body Shop
FENDER AND BODY REPAIRS
UPHOLSTERY WORK
WHEEL ALIGNING - REPAINTING
514 CORMORANT STREET E 5012

WHY GIRLS LEAVE HOME

BRAKES
SPECIALIZED
CARBURETOR AND MOTOR
TUNE-UP SERVICE
BOULTBEE
VICTORIA LTD. 1100 YATES ST.

CHRISTMAS
TOYS • GAMES • WAGONS
Bob Peden Ltd.
846 JOHNSON STREET E 5818

Canadiens Display Power in Turning Back Maple Leafs

Montreal Icemen Skate to 4-2 Decision Over Stanley Cup Holders—Blake Nets Two Goals

HOW THEY STAND

	W.	L.	D.	Goals F.	Goals A.	P.
Canadiens	2	0	0	12	6	4
Chicago	2	1	0	14	13	4
Detroit	1	0	0	7	0	2
Toronto	0	1	1	3	5	1
Boston	0	2	1	5	13	1
Rangers	0	1	0	1	5	0

Last night's score: Canadiens 4, Toronto 2.

Next games: Saturday, Detroit at Canadiens; Rangers at Toronto.

MONTREAL, Nov. 1 (CP).—Montreal Canadiens displayed too much power and speed for Toronto Maple Leafs here tonight, and turned back the Stanley Cup holders, 4-2, before a capacity crowd of 12,763. By virtue of their victory, Canadiens moved into a first-place tie with the idle Chicago Black Hawks in the N.H.L. standings with two victories each.

Canadiens took an early lead in the first period, and there was little doubt as to the outcome after that. Toe Blake led the Habitants' marksmen with two goals, making his total four in the first two games of the season. Joe Benoit and Dutch Hiller bagged the other Montreal tallies.

Gaye Stewart and Mel (Sudden Death) Hill were the Toronto marksmen.

Benoit scored the first Montreal goal, moving right in on Goalie Baz Bastien to take a pass from Buddy O'Connor. Stewart broke away from a Montreal ganging attack and evened the score, but Hiller lifted the Canucks into the lead again with a swift backhand shot on a pass relayed from O'Connor.

Blake increased the Montreal margin to 4-1 in the second period with two rapid goals. Maurice Richard set Blake in the clear for the first goal, and Blake faked Bastien out of position before he flipped the puck into an empty corner. Less than three minutes later, Blake was in again, picked up a loose puck near the goal mouth and beat Bastien with a vicious shot. Bastien had just made a brilliant save on a wicked shot by Richard and had not recovered in time to stop Blake's goal.

Hill picked up a pass from Teeter Kennedy just at the start of the third period and scampered down the ice and beat Bill Durnan with a cross-fire shot. Durnan and Bastien both performed handily, and Bastien made the most spectacular save of the game when he stopped a high-powered shot from Bobby Fillion so quickly that most of the fans thought the puck had struck the post.

SUMMARY

First Period—1, Montreal, Benoit (O'Connor), 3:55; 2, Toronto, Stewart (Ezinicki), 19:03; 3, Montreal, Hiller (O'Connor), 19:42. Penalties—Chamberlain, Ezinicki, Goldham.

Second Period—4, Montreal, Blake, (Richard), 3:22; 5, Montreal, Blake, 5:29. Penalty—Pratt.

Third Period — 6, Toronto, Hill, (Kennedy), 0:27. Penalties—None.

Louis Says He Will Have to Win by Kayo

OAKLAND, Cal., Nov. 1 (AP).—Joe Louis, erstwhile army sergeant and world's heavyweight boxing champion, said today that he will have to knock out Billy Conn to win their bout for the world's heavyweight championship next Summer.

The heavyweight king said of Conn in an interview:

"I knew I was behind on points going into the 13th round the first time I fought him. Maybe my handlers thought I wasn't, but I saw a lot of Billy's gloves and I knew best. I expect him to outbox me again. That man, he's fast, mister. But I'll beat him and the only way I can do it is cool him. When? Soon as I can."

Mustangs Are All Set for Tough Battle

Following a stiff scrimmage last night when the team was put through a new set of plays adaptable to the Canadian code, Coaches Bill Bishop and Jim Smith announced that the Victoria Mustangs were in fine fettle and ready to give a good account of themselves tomorrow in their battle against Vancouver North Shore High School at Macdonald Park.

Coached by George Deacon, former mentor of the Victoria Revellers, North Shore have lined up a strong club and can be counted on to have a smooth-working outfit. In their last game, they lost by two points to Kitsilano High, rated the strongest high school team in Vancouver. Harry Bullock, former quarterback of the North Shore United in the old senior league, is line coach of the visitors.

Forced to make several line-up changes due to the loss of Len Scott and the switch-over to the Canadian code, the Mustangs are a trifle short on manpower, but are two deep in most positions and the versatility of several players will help meet the situation. Pegg, Konkin and O'Brien will alternate between their regular positions in the line and the backfield.

With the modified Canadian rules allowing unlimited interference and forward passing and allowing points for rouges, a wide-open game is forecast and fans are assured of an interesting battle with Bishop and Deacon, who opposed each other several years ago as coaches of North Shore and the Revellers, respectively, again matching wits.

Mustangs' line-up follows: Denoni and Pegg, fullbacks; Mitchell, Joyce, French and Ross, halfbacks; Harper and Rynoski, quarterbacks; Konkin and O'Brien, blocking backs; Moonen and Slang, centres; Clarkson, Turner, Lott and Barry, guards; Quest, Brown and Kissinger, tackles; King, O'Connell and Cole, ends.

EXHIBITION HOCKEY

EDMONTON, Nov. 1 (CP).—Edmonton Canadians whipped Winnipeg Monarchs, 7-3, in a pre-season exhibition hockey game here tonight. A second game of the series will be played Saturday. A crowd of about 3,500 saw the game.

Greenshirts Will Oppose Shipbuilders

Victoria Wests and V.M.D. will resume their old rivalry in the Victoria and District Football League here on Sunday when they meet for the first time this season at Royal Athletic Park in the feature match of two local games. Toppers and Canadian Legion, both striving to improve their position, tangle at the same park on Saturday, while Nanaimo fans will have a treat in store for them Sunday when the smooth working Navy eleven journeys Up-Island for a clash with the powerful Nanaimo club.

With three wins and a draw in four starts, the Greenshirts will be out to increase their advantage at the top of the standings, but may have their work cut out for them with the shipyarders gradually building up after a poor start. Jock McColl scored a ten strike with the signing of Gordie Perkins, stellar back, who starred with the Wests last season. Perkins will pair off with Doug Peden on the back line in front of Norm Baker.

Strengthening their weak defence still further, V.M.D. moved Allan Wisbart back to the half line and will have the veteran, Alex McCormick, back in action on the other side of Joe Robbins. Scotty Robinson will start at outside right in place of Stan Wiseman.

Wests will strip the same line-up which triumphed over Nanaimo last Sunday with Clarkson back in the nets and Oakman at right back.

Fresh from their surprising draw with the Navy last week, Canadian Legion are anxious to add to their point total against the bustling Toppers, who have lost their last three starts after opening with a victory. Manager Reg Clarke announced last night there would be no line-up changes.

Play in the newly-organized second division will start tomorrow with two games scheduled. Oak Bay and Army play at Heywood Avenue, and Navy "A" and Saanich Indians battle it out at H.M.C.S. Naden. All games start at 2:30 p.m.

Line-ups follow:

Canadian Legion—Evans; McConnel and Wyatt; Watson, Tregallis and Barnes; Duncan, Sage, Wright, Costain and Felton. Spares—McHaffie, McLaren and McDonald.

V.M.D.—Baker; Perkins and Peden; Wishart, J. Robbins and McCormick; Robinson, Parks, Payne, Jones and Holness. Spares—Youlden, Burt and Wiseman.

Wests—Clarkson; Oakman and R. Bell; McMillan, Travis and C. Robbins; Barnswell, Musgrave, G. Bell, Hayward and Reside. Spares—Youson and Hutchinson.

Oak Bay—Laing; Swainson, Newman, Thompson, Knappett, Richards, Hinde, Latham, Robinson, Witmer, Codville, Sadler and Langton.

INDIANAPOLIS, Nov. 1 (AP).—Coach Johnny Sorrell's hustling Indianapolis Capitals treated 6,635 American Hockey League fans to one of the greatest offensive exhibitions ever staged here as they trampled Buffalo Bisons, 11-2, tonight.

Paced by Winger Steve Wochy, who scored three times and skated rings around the Buffalo defence, the Capitals widened their Western Division lead over Pittsburgh to three points and remained the only undefeated team in the league.

Men Behind the Move to Revive Pro Baseball Here

—Colonist Photo

Pictured above a few minutes after their election to the directorate of the Victoria Baseball and Athletic Co., Ltd., are the men responsible for this city's return to the professional diamond pastime. Standing, left to right: Vic Clarke, Ray Parfitt, Francis Norton, George Straith. Seated, left to right: Eric Cox, J. V. Johnson, James Neely, directors, and Laurel Harney, who is expected to become the team manager.

Senior "A" Men's Cage Teams Will Make Debut

Victoria Dominoes and K.V.'s to Battle Tomorrow Night at High School Gymnasium

Boasting a star-studded line-up, Victoria Dominoes will make their re-appearance on the maple floor tomorrow evening when they joust with the youthful K.V.'s in the senior "A" basketball opener at the Victoria High School gymnasium.

Gathering together many of the name players who have worn the colors of the Blue Ribbons and Domino clubs of past years, the latest line-up of the famous cage club appears exceptionally powerful and should make its presence felt in Canadian cage circles.

With a full club of ten players, Dominoes will use Chuck Chapman, Doug Peden and Ian McKeachie as guards. Don Woodhouse and Hank Rowe will alternate at centre with forwards chosen from George (Porky) Andrews, Norm Baker, Allan (Rookie) Wright, "George Straith and Busher Jackson. With the exception of Straith, a promising youngster who received his cage schooling with the K.V.'s organization, and Ian McKeachie, all of the players are former stars of past Dominoes and Blue Ribbons clubs.

Dave Nicol, fiery mentor of the Dominoes, will be missing from the bench in the first game and the club will be handled by Joe Bryant, who has been appointed assistant manager for the season.

In their seventh year of operation the K.V.'s, who have done much to build up basketball amongst the youngsters of the city, will be making their first venture into senior company with a group of youngsters they have brought along themselves, most of whom are still eligible for intermediate "A" or "B" ranks. Although lacking in experience, they will present a hard-running club with a wealth of promising material that could give their older opponents quite a battle.

Only Duff McCaghey of the ten players wearing the K.V. colors will be new to the organization. Harry Wood and Angus Stewart, members of last season's intermediate "A" squad and Bob McKay have been with the club the longest, Wood starting 4½ years ago and Stewart and McKay joining a year later.

Jim Ranson, Ralph Anderson, George Long and Ron Castner, up from intermediate "B" ranks are also old-time members, the first three boasting of five years service and Castner three. Dave Trace, back from the services, and Whitey Turner round out the line-up.

Preceding the main attraction, scheduled to start at nine, will be two other interesting battles. St. Louis College and K.V.'s intermediate "B" teams will open the festivities at 7 p.m., followed by a clash between the Black and White and Chinese students in the senior "B" division.

Cage officials announced yesterday the first two games of the proposed 12-game, out-of-town series. Dominoes will meet the perennial Alpine Dairy squad from Seattle in the first of the inter-city fixtures on November 17, with the University of British Columbia five showing here against an opponent yet to be selected a week later.

Back to Majors

LOU NOVIKOFF

Formerly with the Chicago Cubs and now the property of the Los Angeles Angels of the Pacific Coast Baseball League, who will return to the majors next season as a member of the Phillies. Known in baseball circles as the "Mad Russian," Novikoff was drafted yesterday by Philadelphia at the annual draft meeting at Chicago.

Senior Rugby Squads Clash In Cup Tilts

With the luck of the draw bringing the two undefeated fifteens against squads making their seasonal debut, four of the five senior Rugby teams will see action in tomorrow's Barnard Cup fixtures, while a third game on the local oval ball program will bring together two intermediate clubs.

The fixture list follows:

SENIOR LEAGUE

Oak Bay Wanderers vs. Royal Canadian Naval College, Windsor Park; referee, J. Ruttan.

Royal Canadian Navy vs. J.B.A.A., Admirals Road; referee, B. McMillan.

INTERMEDIATE LEAGUE

Victoria High School vs. Victoria College, Victoria High School; referee, R. D. McInnes.

Kick-offs are set for 2:30 p.m.

Returning to the local Rugby picture for the first time since 1928, Oak Bay Wanderers will field a fast, young squad and one that promises to shake down to a definite contender. Majority of their players are recently back from overseas duty with the services, but have all had considerable experience in school and college Rugby.

Naval Cadets, defending champions, will field practically the same club as that which carried their colors to a smashing 13-0 triumph over Victoria College in the season's opener.

Out at Admirals Road, Royal Canadian Navy, another club returning to the rugger fold, will have the star-studded J.B.A.A. fifteen as their opponents. The Bays noised out Victoria College last week, and will be out for their second win of the early season's campaign.

Bluejackets have quite a number of experienced players, and Coaches Wurtele and Rowland are confident the boys in navy blue will give the Oarsmen quite a battle.

Capt. V. S. Godfrey, R.C.N., Chief of Staff, West Coast, will "kick-off" the ball to start the Bays-Navy game at Admirals Road. Teams follow:

Navy—Hart, Hunter, Joy, Reid, Beattie, Chartren, Travis, Beattie, Oliver, Rutherford, Moncton, Slater, Currie, Everett, Cupples, Wiggs, Baker, Corbett, Dunlop, Bath, Whitehead, Gunwick, Tyre and Wragg.

J.B.A.A.—Bray, VanDruten, Anderson, S. Watson, T. McKeachie, A. Williams, J. Briggs, J. Horne, R. Williams, Andrews, Carney, Miller, McCashey, Lucas, Sheppard, Speller and Peden.

Oak Bay Wanderers—W. Ewing, A. Gillespie, P. Holmes, D. Holmes, T. Clayards, H. Olsen, W. Pinckard, B. Paige, B. Bryden, F. Scrogge, F. Briggs, J. Briggs, T. Smith, P. May, Homer-Dixon, R. Norman and J. Gatehouse.

Carse Stars As Canucks Beat Eagles

PORTLAND, Ore., Nov. 1 (CP).—Vancouver Canucks consolidated their position at the top of the Pacific Coast Hockey League by defeating Portland Eagles, 3-2, here tonight.

Bill Carse scored two goals for Vancouver and Ab McDougal got the other. Johnny Millard netted both goals for Portland.

The Canadian team, which outshone Portland in all departments, displayed top-notch defensive form, with good backchecking and teamwork. Although hard-played, the game saw only two players penalized.

SUMMARY

First Period—No scoring.

Second Period—1, Vancouver, McDougal (Carse), 5:49. Penalty: Swaney (major).

Third Period—2, Portland, Millard, 8:55; 3, Vancouver, Carse (McDougal, Kreller), 18:00; 4, Vancouver, Carse (McDougal), 18:37; 5, Portland, Millard (Shamlock), 19:48. Penalty: Pringle.

Chicago Attendance Sets N.H.L. Record

CHICAGO, Nov. 1 (AP).—The 18,727 who witnessed the postwar Chicago Black Hawks outskate and outscore the New York Rangers, 5 to 1, in the Chicago Stadium last night was the largest crowd that ever saw a National Hockey League opener in the 29-year history of the league, Mervyn "Red" Dutton, league president, said today. It also was the largest crowd that ever saw a league game on a week night.

EVERY FRIDAY NIGHT
Gillette
brings you a top notch
BOXING BROADCAST
Direct From Ringside New York City
TONIGHT!
FRITZIE ZIVIC
Versus
FREDDIE ARCHER
10 Rounds—Welterweight
CJVI-7 P.M.
(1000 K.C. ON YOUR DIAL)
5 for 25¢
BLUE Gillette Blades

Name Directors Of Professional Ball Club Here

Prominent Businessmen Head Local Entry In Western International Baseball League

Seven prominent Victoria businessmen were elected to the directorate of the Victoria Baseball and Athletic Co., Ltd., at a well-attended meeting of shareholders held yesterday in the Chamber of Commerce. Guiding the destinies of the Victoria entry in the Western International Baseball League next year will be: J. V. Johnson, James Neely, Ray Parfitt, George Straith, Francis Norton, Eric Cox and Vic Clarke. Mayor Percy E. George was named as honorary president. The directors will elect their own officers at a future date.

Prior to the election of the directors, W. T. Straith, K.C., M.L.A., attorney for the company, gave an account of the organization of the company, the steps taken to obtain a franchise and subsequent plans for the operation of the club. He stressed the fact that the club had been organized on a sound basis to ensure the successful continuation of professional baseball here for many years.

Laurel Harney, who first started the move toward organization of a professional club in the city and who is expected to manage the club next year, also spoke to the meeting. Harney pointed out the numerous benefits to be obtained from the operation of a professional club, citing the added tourist attraction and the value of advertising to the city as well as added entertainment for Victoria citizens. He stated that such a club would stimulate interest amongst the youth of the city in the game and give them a definite goal for their athletic aspirations.

Fully realizing that solid support from the fans of the city would be needed to make the club a successful venture, Harney stated that there were no doubts on that score and promised that the Victoria entry would be a hustling ball club, which would always provide an interesting battle.

With the Victoria club as hosts, the W.I.B.L. will hold their annual meeting at the Empress Hotel tomorrow and Sunday. W. T. Straith was named to represent the local organization at the meeting, while J. V. Johnson and Vic Clarke were appointed as an entertainment committee to see to the comforts of visiting delegations.

McCool Ousted When He Asked for Raise

CALGARY, Nov. 1 (CP).—Home from Toronto, where he was reported to have quit the Toronto Maple Leafs because of stomach ulcers, Goalie Frank McCool confirmed here tonight that he had been ousted when he asked for a $5,000 contract instead of the $4,500 offered.

Fed up and disgusted with what he claimed was a "raw deal," McCool said that when he asked for the $5,000, which, he said, he believed he was worth after talking it over with other players who were getting as much, Manager Conn Smythe immediately charged him with trying to break his word, wouldn't talk things over at all and told him he was through.

"I don't think I could go back now even if they offered me the $5,000," said McCool. "After the way I have been treated I wouldn't have the right spirit."

He had made no agreement to play for $4,500, he said, prior to asking for the $5,000.

• NEW VICTOR RELEASES •
"IT'S BEEN A LONG, LONG TIME"
"IF I HAD A DOZEN HEARTS"—Charlie Spivak 75¢
"PROVE IT BY THE THINGS YOU DO"
"DRIFTING ALONG"—Erskine Hawkins 75¢
"JUST A LITTLE FOND AFFECTION"
"YOU ARE TOO BEAUTIFUL"—Charlie Spivak 75¢
"SWEET SPIRIT"
"NOSTALGIA"—David Rose 75¢
KENT-ROACH, LTD.
VICTORIA'S RECORD HEADQUARTERS
641 YATES ST. PHONE E 6013

TOPS on 'Civvy Street'

Rehabilitation? I'm going to start off with a new Biltmore!
LORD BILTMORE
$7.50
Quality has no substitute
THE MASTER HAT OF CANADA

DISTINCTIVE BRITISH WOOLLENS
in fine clothes for men and women
W. & J. WILSON

Finance–Commerce–Markets

New York Stocks

NEW YORK, Nov. 1 (AP).—Industrials, rails and selected utilities today led the stock market on another exceptionally broad, swift climb to the highest average level in more than eight years with gains generally ranging from one to six points.

Transfers of 2,210,000 shares were the largest since June 28. They compared with 2,060,000 Wednesday. The Associated Press 60-stock composite was up 9 of a point at 73.5, a peak since March 17, 1937.

DOW JONES CLOSING

Thirty industrials, 188.81, up 2.31.
Twenty rails, 61.07, up .95.
Fifteen utilities, 27.42, up .46.
Total sales, 2,210,000.

(H. A. Humber, Ltd.)

	Close
Allied Chemicals	174¼
American Can	101⅞
American Power & Light	11⅛
American Tobacco	83¼
American Smelter	59⅞
American Tel. & Tel.	167⅞
American Woolen	21⅛
Anaconda Copper	39⅞
Atchison Topeka	96
Atlantic Refining	37⅞
B. & O. Railway	32⅝
Baldwin Locomotive	29⅝
Bendix Aviation	59⅝
Beth. Steel	82⅛
Boeing Aircraft	24⅛
Borden	44⅝
Borg Warner	81⅛
Briggs Mfg. Co.	81
Case, J. I.	44⅛
C.P.R.	16⅞
Cerro de Pasco	42
C. & O. Railway	37⅞
Chrysler	127
Con. Edison	31⅛
Cont. Can	46⅝
Crown Zellerbach	29
Crucible Steel	47
Curtiss Wright	5
Dupont	167
Eastman Kodak	226
Erie R.R.	17⅛
General Foods	31⅛
General Electric	48
General Motors	74⅞
Granby Copper	5⅞
Goodrich, B. F.	70⅞
Goodyear Tire	61
Great Northern	60⅞
Great West Sugar	32⅞
Homestake Mining	31⅞
Howe Sound	44⅞
Hupp Motors	6
Int. Harvester	90⅞
Int. T. & T.	27
Int. Nickel	35⅞
Johns-Manville	136⅞
Kennecott Copper	45
Loews Theatre	20⅞
Montgomery Ward	49
Nash Kelvinator	13
New York Central	29
North American Aviation	13⅞
Northern Pacific	30
Packard Motors	8
Pan American Airways	23
Penn. Railway	42
Pepsi-Cola	36⅞
Phillips Petroleum	41⅞
Pullman	44
Radio	16
Republic Steel	27⅞
Reynold's Tobacco	72
Safeway Stores	26⅞
Schenley Distillers	89
Shell Union	20⅞
Standard Oil N.J.	65⅞
Sears Roebuck	77
Simmons Co.	38
Southern Pacific	52
Southern Railway	34
Sperry Corp.	34
Studebaker	28
Texas Corp.	37
Texas Gulf	31⅞
Union Carbide	97⅞
Union Oil Cal.	24⅞
Union Pacific	143⅞
United Aircraft	31⅞
United Gas Imp.	41
United Fruit	113⅞
U.S. Rubber	70⅞
U.S. Steel	81⅞
U.S. Smelting	69⅞
Warner Bros.	21
Westinghouse Electric	35
Western Union	52
Woolworth	38
Zenith Radio	19
Al. Ludlum	38⅞
American Waterworks	14
Armour Ills	12
Commercial Solvents	19⅞

Help the Solarium! Chrysanthemum show, Crystal Garden, today and Saturday, 10 a.m. to 9 p.m.

CLEANING & DYEING
Pantorium SERVICE is a Personal Service
905 FORT E-7155

Montreal Stocks

MONTREAL, Nov. 1 (CP).—Paced by papers, securities advanced on a broad front in trading up to the final hour today on the Stock Exchange and Curb Market. Some of the papers, however, ran into profit-taking after a two-day upswing and took some of their gains off.

(James Richardson & Sons)

	Bid	Asked
Canadian Investment Fund	4.85	4.90
Canadian Bank of Commerce	18⅞	18⅞
Bank of Montreal	19⅞	19⅞
Bank of Nova Scotia		30
Royal Bank	18⅞	18⅞
Abitibi, Com.	3⅞	3⅞
Abitibi, Pfd.	74	74
Algoma Steel	43	43⅞
Aluminum, Pfd.	130	132
Asbestos Corp.	26½	27
Bathurst "A"	19⅞	20
Bell Telephone	171	172
Brazilian Traction	24⅞	24⅞
British-American Oil	24⅞	25
B.C. Packers	24	26
B.C. Power "A"	24	25
Brick Silk Mills	16	17
Building Products	22	23
Bulolo Gold		30⅞
Canada & Dominion Sugar	25	27
Canada Cement	14⅞	15
Canada Malting	56	58
Canada Northern Power	11⅞	11⅞
Canada Steamships, Com.	17⅞	17⅞
Canada Steamships, Pfd.	44	44⅞
Canadian Breweries	20⅞	20⅞
Canadian Breweries, Pfd.	60	61
Canadian Bronze, Com.	41	43
Canadian C. & F., Com.	15⅞	15⅞
Canadian C. & F., New, Pfd.	33⅞	33⅞
Canadian Celanese		54⅞
Canadian Dredge & Dock	28⅞	29
Canadian Industrial Alcohol	11⅞	12
Canadian Industries "B"	165	167
Canadian Locomotive		16⅞
C.P.R.	17⅞	18
Canadian Vickers, Com.	10⅞	11
Canadian Vickers, Pfd.	98⅞	99⅞
Cockshutt Plow	15	15⅞
Commercial Alcohol	5⅞	5⅞
Consolidated Paper	14⅞	14⅞
Consumers Glass	40	41
Crown Cork & Seal	43⅞	
Distillers-Seagrams	81	82
Dominion Bridge	38	39
Dominion Engineering	40	
Dominion Glass		41⅞
Dominion Woolens	9⅞	11
Dominion Steel & Coal "B"	11⅞	11⅞
Dominion Stores	19	19
Dominion Tar & Chemical	16	16⅞
Dominion Textile	79	79⅞
Donnas Paper	14⅞	17
Dryden Paper	12⅞	12
Fairchild Aircraft	4	4⅞
Fleet Aircraft	6⅞	6⅞
Ford of Canada "A"	27⅞	28⅞
Foundation Co.	39⅞	
Fraser Co. Voting	48	48⅞
Gatineau Power	11	11⅞
General Steel Wares	26⅞	26⅞
Gypsum, Lime & Alabastine	13⅞	14
Hamilton Bridge	8⅞	8
Howard Smith	26⅞	
Imperial Oil	14⅞	14⅞
Imperial Tobacco	13⅞	14
Industrial Alcohol Powder	17⅞	18
International Nickel	39	39⅞
International Paper	49	49⅞
International Petroleum	21⅞	21⅞
International Power	40	
International Utilities "A"	18	
Lake of the Woods	27	28
Maple Leaf, Com.	14⅞	14⅞
Maple Leaf, Pfd.	31⅞	31
Massey-Harris, Com.	13	13⅞
Massey-Harris, Pfd.	27⅞	27⅞
McColl-Frontenac, Com.	11⅞	12
Minn. & Ont. Paper	17	17⅞
Mitchell, Robert	27⅞	27⅞
National Breweries	41	42
National Steel Car	26⅞	26⅞
Ogilvie Flour	28⅞	29
Page-Hersey	30	31
Powell River	26⅞	27
Power Corp.	11⅞	11⅞
Price Bros.	44⅞	44⅞
Quebec Power	17	17⅞
St. Lawrence Corp. Pfd.	16	16⅞
St. Lawrence Paper, Pfd.	16⅞	17
Sick's Breweries	33⅞	34
Simon, H. & Son	27	
South Canada Power		13⅞
Steel of Canada	78	
Toronto Iron, New	25	27
United Steel	8⅞	9
Walker, Gooderham, Com.	100	102
Walker, Gooderham, Pfd.	31⅞	31⅞
Winnipeg Electric, Com.	11⅞	11⅞
Winnipeg Electric, Pfd.		90

Savings Increase

OTTAWA, Nov. 1 (CP).—Savings on deposit in Canada's chartered banks at September 30 last amounted to $2,934,845,000 compared with $2,833,187,000 at August 31 and $2,464,187,000 at September 30 last year, the chartered bank statement for September showed today.

Call loans in Canada amounted to $108,687,000 at September 30 against $112,417,000 at August 31 and $36,244,000 at September 30, 1944.

Foreign Exchange

NEW YORK, Nov. 1 (CP).—The Canadian dollar was up 1-16 at a discount of 9 1-4 per cent in terms of United States funds in closing foreign exchange dealings today (Ottawa Foreign Exchange Board rates, 9.09-9.51 per cent discount). The pound sterling was unchanged at $4.03 1-2.

GENTLE, EFFECTIVE RELIEF FROM SLUGGISHNESS...

Two to four tablespoonfuls of Phillips' Milk of Magnesia, taken with water at bedtime, will give you remarkably effective yet gentle relief from constipation. You'll wake up sparklingly alive and refreshed. What's more, Phillips' Milk of Magnesia is acknowledged by science one of the fastest neutralizers of excess stomach acidity known! Ask your druggist today for genuine Phillips'... and remember:

it costs as little as 25¢ to be sure of the best!

MADE IN CANADA

An Independent Weekly Mining Publication
—Established 1935—
The Canadian Mining Review
Carries news every week in plain, ungilded language. Offers "feature articles" on the mining areas before and as they reach the zenith of their activities.
— SPECIAL OFFER —
52 ISSUES MAILED TO YOUR ADDRESS
$2.00
10c Per Copy on All News Stands
MAKE THIS IMPORTANT INVESTMENT NOW
Assure Yourself of the News When It Is Most Beneficial
---SUBSCRIBE NOW---
THE CANADIAN MINING REVIEW
150 Yonge St., Toronto 1, Ont.
Please enter my subscription for the next 52 issues. Enclosed is cheque or money order in the amount of $2.00.
It is understood that I as a subscriber may have information or reports on Canadian Mining Operations whenever desired without charge for such service.
NAME
ADDRESS
V.C.

Closing Averages

(James Richardson & Sons)

TORONTO

Twenty industrials, 183.09, up 1.40.
Twenty golds, 134.05, up .36.
Ten base metals, 81.47, up .98.
Fifteen western oils, 31.22, up .63.
Total sales, 2,311,000.

MONTREAL

Twenty industrials, 112.70, up .70.
Ten utilities, 67.10, up .40.
Thirty combined, 97.50, up .60.
Ten pulp and paper, 274.78, up 3.12.
Fifteen golds, 103.52, down .12.
Total sales, 132,300.

Toronto Stocks

TORONTO, Nov. 1 (CP).—Trading volume swelled to about 2,200,000 shares on the Toronto Exchange today and gains were boarded by all four index groups. The action was heaviest in the gold group, featuring the Yellowknife issues.

(Island Investment Co., Ltd.)

MINING SECTION

	High	Low	Close
Aldermac			.09 b
Anglo-Huronian			9.25
Armistice	.96	.96	.96
Aumaque	1.25	1.22	1.25
Aunor	4.10	4.05	4.05
Bagamac			.34
Base Metals	.17½	.17	.17½
Bear Exploration	1.62	1.50	1.73
Beattie	1.35	1.30	1.30
Bidgood Kirkland	.35	.34	.34
Bobjo	.18	.18	.19
Bonetal	.35	.34	.35
Bralorne			.17
Brewster Porcupine	.60	.55	.60
Buffalo Ankerite			5.60
C. & E.	2.07	2.00	2.05
Canadian Malartic			1.13
Cariboo Gold "Q"			2.70
Castle Trethewey	1.58	1.55	1.55
Central Patricia	2.75	2.71	2.71
Cochenour Willans	4.95	4.90	4.95
Chesterville	1.73	1.71	1.71
Chibougamau M & S.			1.35
Cons. Smelters	72.00	71.25	72.00
Coniagas			1.56
Conwest	1.23	1.12	1.20
Dome			27.87½
East Malartic	2.65	2.50	2.50
Falconbridge	5.10	5.05	5.10
Francoeur	.79	.76	.78
Giant Yellowknife	8.50	7.40	8.40
Gold's Lake			.49b
Goldale	.25	.24½	.25
Golden Gate	.21	.20	.20
Gunnar Gold	.45	.44	.45
Halliwell			4.50
Hard Rock			.83
Harker Gold	.14	.13	.14
Hedley Mascot	1.35	1.30	1.35
Hollinger	15.12½	15.00	15.00
Home Oil	4.35	4.20	4.30
Howey			.62
Hudson Bay M. & S.			32.75
Inspiration	1.00	.98	1.00
Int. Nickel			39.00
Jason			.65b
Kerr Addison	15.87½	15.75	15.75
Kirkland Lake	1.76	1.65	1.70
Lake Dufault			1.10
Lakeshore	22.37½	22.25	22.25
Lamaque G.			4.80
Leitch Gold	1.46	1.42	1.43
Little Long Lac	1.96	1.93	1.94
Louvicourt	1.45	1.40	1.40
Macassa	4.85	4.50	4.80
Madsen Red Lake	3.10	3.00	3.05
Malartic Goldfields	3.45	3.40	3.40
Mining Corpn.	8.60	8.50	8.55
McKenzie Red Lake	1.60	1.57	1.60
McWatters	.28	.25	.28
McIntyre			49.00
McLeod Cockshutt	3.15	3.10	3.15
Minto	.14½	.14	.14
Negus	.68	.65	.65
Nipissing	2.70	2.65	2.65
Noranda	59.25	58.00	59.00
Normetal			.75
O'Brien	3.45	3.40	3.40
Omega	.34	.33	.35
Pamour	1.95	1.87	1.88
Paymaster	.72½	.71	.72
Pend Oreille			2.00
Perron Gold	1.45	1.41	1.45
Pickle Crow	4.15	4.05	4.15
Pioneer	6.65	6.40	6.50
Powell Rouyn	1.40	1.35	1.40
Premier	1.80	1.75	1.78
Preston East Dome			2.77
Privateer	.65	.63	.64
Queenston	.97	.98	.97
San Antonio	5.75	5.60	5.75
Senator Rouyn	1.20	1.15	1.15
Sherritt-Gordon			1.70
Sladen			1.10
Sheep Creek	.79	.76	.78
Sigma			12.50
Silver Fox	.60	.52	.58
Sladen Malartic	.47	.45	.47
Steep Rock	2.19	2.07	2.14
Sturgeon R.			.19
Sullivan	3.05	2.95	3.00
Sylvanite			3.30½
Teck-Hughes	3.50	3.45	3.50
Tobelle			1.75b
Unex Canada	2.54	2.50	2.50
Ventures	13.00	12.62½	12.62½
Waite Amulet	3.85	3.80	3.85
Wright-Hargreaves	4.85	4.80	4.80
Wasa Lake	1.35	1.31	1.32

INDUSTRIAL SECTION

(Hager Investments, Ltd.)

	Bid	Asked
Bathurst "A"	19½	20
Bell Telephone	172	173
Brazilian	24½	25
B.A. Oil	24	25
B.C. Power "A"	25½	25½
Canadian C. & F.	15⅞	16
Canadian C. & F. Pfd.	33	33½
Canada Steamships	17½	18
Canada Steamships, Pfd.	44½	45
Canadian Canners, Com.	23½	
Canadian Canners "B"	23½	24
Canadian Celanese		54
C.P.R.	17⅞	17½
Consolidated Paper	14⅞	14½
Consolidated Smelters	72⅞	72⅞
Distillers-Seagrams	84½	86
Dominion Bridge	38½	39
Dominion Steel & Coal "B"	11⅞	12
Ford of Canada "A"	37½	38
Gatineau	17⅞	18½
Gatineau, Pfd.	102½	103
Goodyear	105⅞	108
Hiram-Walker	101⅞	102½
Hiram-Walker, Pfd.	21⅞	22
Imperial Oil	14⅞	14½
International Nickel	39	39½
International Petroleum	21½	21⅞
Loblaw "A"	28⅞	28½
Loblaw "B"	27½	
McColl-Frontenac	11½	12
McColl-Frontenac, Pfd.	106	108
Massey-Harris	13	13⅞
Massey-Harris, Pfd.	27⅞	27⅞
Montreal Power	22⅞	22⅞
National Breweries	41	42½
National Steel Car	26½	31
Ogilvie Flour	28½	29
Purity Flour	8½	9
Purity Flour, Pfd.	46½	47
Shawinigan	30	30⅞
Sick's Breweries	33⅞	34
Simpson's, Pfd.	100	109½
Steel of Canada	28½	
Steel of Canada, Pfd.	79	79½
United Steel	8⅞	8½
George Westons, Com.	27	
George Westons, Pfd.	104	105

Toronto Unlisted Mines

(James Richardson & Sons)

	Bid	Asked
Amalgamated Larder	1.30	1.40
American Yellowknife	.30	.35
Bowels	.34	.36
Beauparon	.33	.36
Buffalo Red Lake	.38	.40
Camlaren	.13	.15
Crabtree Pitcher	.60	.65
Cuyuni	2.70	2.80
Creole	.19	.22
Dexter	.95	1.00
Dickenson	1.55	1.60
Duparq	.60	.65
Eureka	3.00	3.15
Goldvue	.40	.43
Horne Fault	.20	.25
Indyke	.16	.18
Kamlac	.10	.11
Kinojevis	.17	.20
Lasalle	.10	.12
Lingoiers	.10	.11
Lapaska	.41	.50
Magnet Consolidated	.03	.06
Marbenor Malartic	.41	.46
McDonald	1.70	1.80
Nicholson	.30	.35
Ontona	.31	.35
Philips	.50	.52
Quebec Man	.37	.42
Quest	.13	.15
Rand Malartic	.14	.16
Rich Group	.20	.23
Rexana	1.04	1.07
Schistego	.30	.33
Sun Bear	.10½	.12
Starrett Olsen	.75	.78
Thorphill	.24	.26
Tiffany	.12	.14
Wingait	.23	.26
Wekusko	.45	.48
Young Davidson	.30	.31
West Bay	.45	.48

Canadian Gold Output Steady

OTTAWA, Nov. 1 (CP).—Canadian gold production in August totaled [illegible] fine ounces compared with 210,209 in July and 237,617 in the corresponding month of last year, the Dominion Bureau of Statistics reported today. The August output was worth $8,152,529.

Production during the first eight months of the current year aggregated 1,749,667 fine ounces compared with 2,001,581 in the same period of 1944.

Canadian output of silver during August totalled 1,055,488 ounces compared with 951,348 in July and 835,168 in the corresponding month last year.

Production during the first eight months of the current year totaled 8,729,942 ounces against 9,222,019 ounces in the same period of 1944.

Primary production of unrefined lead in all forms in August increased to 28,127,996 pounds from the preceding month's output of 25,505,404 pounds and was 52.8 per cent ahead of the August, 1944, total of 18,401,875 pounds.

Vancouver Stocks

VANCOUVER, Nov. 1 (CP).—Trading fell off from the pace of yesterday on the Vancouver Stock Exchange today. Hedley Mascot led the sales and remained steady. Total sales were 108,740.

Dentonia gained 3-4 to 19. Grull Wihksne gained 1-2 to 20. Surf Inlet rose 2 at 68. Privateer fell off 6 at 63.

Home continued to gain, up 15 at 4.40. A.P. Consolidated jumped 1 to 17.

(Mark Bate & Co., Ltd.)

	Bid	Asked
OILS		
Anaconda	66⅞	67
Anglo-Canadian	1.04	1.10
A.P. Consolidated	.12	.17
C. & E. Corp.	2.05	2.05
Calmont	.38	.40
Commonwealth	.24	
Commonwealth	.41	
Dalhousie	.10	
Davies Petroleum	.17	
Foothills	1.45	1.60
Home Oil	4.35	4.55
Mercury	.07	.09
McDougal Segur	.08	.09
Mill City	.08	
Model		.24
National Petroleum		.19
Okalta	.50	.52
Pacific Petroleum	.91	.95
Royal Canadian	.03	.04
Royalite	18.50	20.00
Vanalta	.16	
Vulcan	.22	
MINES		
Bayonne Cons.	.15	.15½
Bralorne	16.75	
Bridge River Cons.	.15	.17
Bridge River Ext.	.15	.16
Cariboo Gold	2.70	2.75
Congress	.10½	.10½
Dentonia	.18½	.20
George Copper		.20
Golconda	.21	.22
Grandview	.15	.18
Grull Wihksne	.19½	.20
Hedley Mascot	1.39	1.30
Island Mountain	1.83	
Jason	.45	.47
Kootenay Belle	.10	.11½
Minto	.07½	.08
Olympic Malartic	.31	.32
Pacific Nickel	.13	.17
Pend Oreille	3.80	
Pioneer	6.50	
Premier Border	.68½	.69
Premier	1.75	1.78
Privateer	.61	.64
Quatsino Copper	.10	.10½
Red Hawk	.13	.13½
Reeves McDonald	.55	.60
Reno	.07½	.09
Salmon	.18	.19
Sheep Creek	1.70	1.74
Silbak Premier	1.19	1.20
Surf Inlet	.66	.67
Taylor Bridge	.81	.87
Whitewater	.03	.04
Wellington		.04
MISCELLANEOUS		
Capital Estates	3.50	
Coast Breweries	2.50	2.55
Powell River	38.00	

Stocks and Bonds

(A. E. Ames & Co.)

	Bid	Asked
Aluminum Pfd.	101	107
Beatty Bros. "A"	38	38½
Bell Telephone	172½	173
B.A. Oil	24½	25
B.C. Power "A"	25½	25
Bralorne	17	17½
Brazilian Traction	24½	25
Burlington Steel	12	12½
Canadian Celanese		54½
C.P.R.	17⅞	17⅞
Can. Steamships Pfd.	44½	45
Con. Mining & Smelting	71	72
Fanny Farmer	80	82½
Ford of Canada "A"	28	28½
Gatineau Power 5% Pfd.	103	103½
Imperial Oil	14⅞	14⅞
Imperial Tobacco	13⅞	14
Int. Metal Indust. 4½% Pfd.	100	100½
Int. Metal Indust. "A"	39½	39½
Int. Nickel	39	39⅞
Int. Petroleum	21	21½
Loblaw Groc. "A"	28½	29
Montreal L., H. & Power	22⅞	23½
Noranda	58½	59½
Page-Hersey Tubes	31	31½
Powell River Co.	25	25½
Simpson's Ltd. 4½% Pfd.	106	106½
Southam Co. Ltd.	18½	19½
Steel of Canada	78	79
Hiram-Walker G. & W.	100	101
George Weston 4½% Pfd.	104	105
Bank of Montreal	19½	20
Royal Bank	18	18½
Canadian Bank of Commerce	18½	18⅞
Dominion Bank	21½	21⅞

Chicago Grain

CHICAGO, Nov. 1 (AP). — Buying and short-covering stimulated by several bullish influences boosted most grain futures more than a cent a bushel at times today.

(H. A. Humber, Ltd.)

	Open	High	Low	Close
Wheat—				
Dec.	178	178⅞	177⅞	178⅞
May	176⅞	176⅞	176	176⅞
July	169⅞	170⅞	169⅞	170⅞
Sept.	167	168⅞	166⅞	168⅞
Rye—				
Dec.	162⅞	163⅞	161⅞	163
May	156⅞	157⅞	155⅞	157⅞
July	141⅞	142⅞	141⅞	142⅞
Sept.	136⅞	136	136⅞	137⅞
Oats—				
Dec.	65⅞	66	65	66
May	67⅞	68	67⅞	68⅞
July	65⅞	67⅞	65⅞	67⅞
Sept.	64⅞	66⅞	64⅞	66⅞
Corn—				
Dec.				118⅞
May	117⅞	118	117⅞	118
July	119⅞	119⅞	117⅞	117⅞
Sept.				b116⅞

Winnipeg Grain

WINNIPEG, Nov. 1 (CP).—A large business in Canadian wheat and flour was reported today on the Winnipeg Grain Exchange.

(H. A. Humber, Ltd.)

	Open	High	Low	Close
Rye—				
Dec.	169⅞	171⅞	169	171⅞
May	169⅞	170⅞	169	170⅞
July	143⅞	143⅞	141⅞	143
CASH GRAIN				
Oats				
No. 3 C.W.				51⅞
Track				51⅞
Barley—				
No. 3 C.W.				64⅞
Track				64⅞
Rye—				
No. 3 C.W.				171⅞
Track				171⅞

SUPERMAN — *Change of Plans* — By Jerry Siegel and Joe Shuster

MARY WORTH'S FAMILY — By Dale Allen

POPEYE

MUTT AND JEFF — *The Laws Must Be Going Home Slow Freight* — By Bud Fisher

POP — *Nonsupport* — By J. Millar Watt

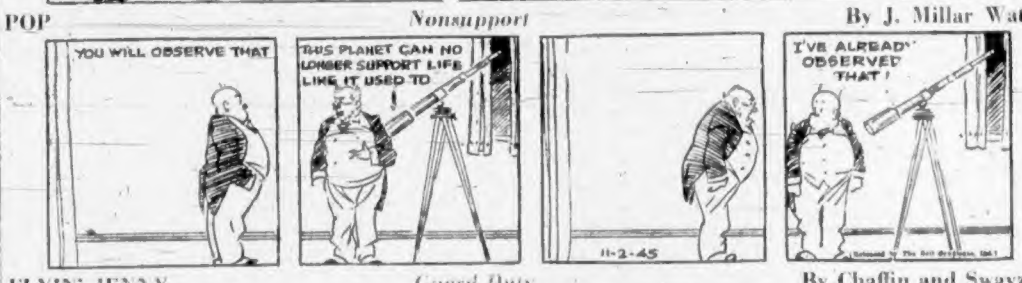

FLYIN' JENNY — *Guard Duty* — By Chaffin and Swayze

THE NEBBS — *A Painful Process* — By Hess

BLONDIE — *Well, Food Is High* — By Chic Young

BLONDIE ASKED ME TO BRING SOME CINNAMON BUNS HOME FOR SUPPER
DID YOU FIX YOUR CHIMNEY HERB?
YEH, COME ON UP ON THE ROOF AND LOOK AT IT
DAGWOOD WHERE

Veterans Return From Europe After Crossing on Elizabeth

Warmly greeted by their families and friends, a group of R.C.A.F. officers and men of the Canadian Army returned late from overseas aboard the HMHS Letitia last Tuesday. A special train carrying the returned men left Victoria at 3 o'clock that afternoon, bound for points in the interior of British Columbia.

Among those returned at Victoria were a number who had been prisoners of war in Germany. Some of the men were not in Victoria long, expected to be in Victoria only the week-end, or even less, while others were

A list of the returned men follows:

[illegible]

Reserves Decision In Union Dispute

MR. JUSTICE A. D. MACDONALD reserved judgment at the conclusion of the hearing of the Court of Appeal on Tuesday in the case of J. D. Smith, Sole Proprietor, F. E. Caldwell, plaintiff, respondent, Victoria Lodge No. 2 of the Brotherhood of Locomotive Firemen and Enginemen, defendant, appellant.

Fifth Transport Ferry Commissioned Here

Notes Progress Made by Port And Harbor Group of Chamber

Progress made by the port and the Fraser Canyon Road directs another development [illegible] the Chamber of Commerce [illegible] meeting was [illegible] meeting of Chamber of Commerce [illegible] directors by Fred Hayes [illegible] Chairman.

He [illegible] the meeting [illegible] were designed [illegible] tees and F. P. Murphy, deputy minister of public works, Ottawa. Walter Mains, vice-president of the Chamber of Commerce, was elected.

J. V. Jennett, who represented Victoria [illegible] Ottawa, reported Mr. Murphy had placed the city's [illegible] claims of Greater Victoria [illegible] for a new harbor board and for harbor improvements.

November 16 was selected for a meeting of the Chamber of Commerce and various service clubs of the Empire Hotel to hear W. C. Mackenzie, vice-president of the British Columbia Electric Railway Co., Ltd., speak on and discuss plans contained in the report. A [illegible] date was not set at that.

A letter from F. Napier Denison requested that efforts be made to have weather forecasts broadcast from the Gorge Observatory. He was [illegible] to have them.

C. J. Hayes, president of the Saanich Chamber of Commerce, presented the attitude of his [illegible] on Mayfair.

After discussion of a motion that the Hope Bridge be [illegible] [illegible]

RIPENS PINEAPPLES

[illegible]

One Plate [illegible]

[illegible]

To Purchase 100 New Light Units

[illegible]

City and District

Farm Cooperative — [illegible]

Call Bids — [illegible]

Large Firm — [illegible]

New Societies — [illegible]

False Alarms — [illegible]

Civic Voting — [illegible]

Store Entered — [illegible]

Zoning Board — [illegible]

Extend Time — [illegible]

Film Records — [illegible]

Thanks Committee — [illegible]

Building Permits — [illegible]

Postpone Action — [illegible]

Harbor Work — [illegible]

Victoria Weather — [illegible]

Saanich Court — [illegible]

Announcements

Schubert Club Recital — [illegible]

Island Arts and Crafts Society — [illegible]

Soroptimist Club — [illegible]

Miss D. Moore, L.A.B. — [illegible]

Social Credit — [illegible]

George I. Dartmont, Optometrist — [illegible]

Bazaar, Capital City Temple — [illegible]

Women's Benefit Association — [illegible]

Women's Canadian Club — [illegible]

Rummage Sale — [illegible]

Our Selection of Christmas Cards — [illegible]

M. J. Oscarr, D.C., Ph.C. — [illegible]

Mail Orders — [illegible]

Bazaar and Tea — [illegible]

Dr. P. J. Cheney — [illegible]

"Island Trails" — [illegible]

Victoria West Bowling Club — [illegible]

For Concrete Work — [illegible]

IF HEAD COLDS HANG ON..

DO THIS! To relieve discomforts, one of the best things you can do is put a good spoonful of home-proved Vicks VapoRub in a bowl of boiling water.

Then feel welcome relief come as you breathe in the steaming medicated vapors that penetrate to the seat of your cold, loosen congestion, soothe irritated membranes, and helps clear the head, bringing grand comfort.

FOR ADDED RELIEF... rub throat, chest [illegible] with Vicks [illegible] ointment. Vicks VapoRub works [illegible] 2 ways at once—to bring relief from distress.

Remember! It's Vicks VapoRub you want. VICKS VAPORUB

WHITE WOOD CHESTS of DRAWERS

Unfinished chiffoniers. Choice of sizes in modern designs

10.75 to 17.50

4 and 5-Drawer Chest

CHAMPION'S LTD.

727 FORT STREET

Expert RADIO SERVICE

G 1217

OAK BAY RADIO SERVICE

2251 BOWKER AVENUE

To Returned Service Personnel

We have advance Certificates on hand and suggest you choose your SUIT CLOTH and have your suit ready by the time you get your final discharge.

JACK DAVIS LTD.

633 YATES

Ladies and Gents' Tailors

BLUE LINE TAXI GARDEN 1155

TECHNOCRACY INC.

[illegible]

For sale at Technocracy Inc. 2[illegible] Fort Street

TO ENJOY "LIGHT" READING

LACO QUALITY LAMPS

ROOF LEAKING?

Fix It Today With DUROID ROOFING

1 Ply covers 100 sq. ft.		$1.00
2 Ply covers 100 sq. ft.		$2.25
3 Ply covers 100 sq. ft.		$2.85

G 2131

Victoria Retail LUMBER YARD

LOCATED UPTOWN — CORNER GOVERNMENT and CRAIGDARROCH STREETS

$$$

For BEER, LOCAL WINE and SODA BOTTLES

We Call for Five Dozen or More

E 0213

BOTTLE EXCHANGE

[illegible] DISCOVERY STREET

HBC

Now— Really Prompt and Efficient Radio Service

DOUBLE SHOWING OF THE GIDEON SPONSORED Sound Films

"PRINTING THE BIBLE"

"NEW TESTAMENTS TO G.I.'s"

FRIDAY, NOV. 2—7 and 8 P.M.

Oaklands Gospel Hall

Cor. Cedar Hill and Hillside

7 P.M.—SPECIALLY FOR CHILDREN and PARENTS

8 P.M.—ALL WELCOME NO COLLECTION

COME TO CHINESE VICTORY FAIR

And Save a Chinese Child

SAT., NOV. 3

CHINESE BEN. ASSN. HALL 636 FISGARD ST.

Stalls Filled With Attractive and Scarce Articles. Home Cooking, Knitted Woolies, Aprons, Fancywork, Novelties, Superfluities

VALUABLE PRIZES - GAMES

SPECIAL AFTERNOON TEA

BINGO—7-10.30 P.M.

OPENING 2 P.M. BY Mrs. NANCY HODGES, M.L.A.

Committee for Medical Aid for China

BUY NOW

HORSESHOE, TIGER, SUNFLOWER SALMON

Limited Quantities

TOMATO SOUP, Campbell's—Per tin 10c

PEAS, Avymer—No. 4 [illegible] oz. tin 15c

TOMATO JUICE, Niagara—20 oz. tin 12c

Less 5% Case Lots

SEEDS, HARDWARE, GROCERIES, FEED, FERTILIZERS

SCOTT & PEDEN, LTD.

Phone G 7181 — 510 Cormorant St.

No. 1 Sawdust

IMMEDIATE DELIVERY

SACKED OR BULK

THE MOORE-WHITTINGTON LUMBER CO., LTD.

PHONE E 7108

Radio Repairs

Expert repair work on every kind and type of instrument

1130 DOUGLAS

FLETCHER'S MUSIC

V.I. HARDWOOD ★ FLOOR COMPANY ★

[illegible] JOHNSON — KNOW HOW TO TREAT WORN FLOORS — PHONE [illegible]

HAMMER MILL

Arriving very soon. McCormick-Deering No. 6 Hammer Mill, a very popular machine here. They do a really fine job. Call and get all the details now.

THOMAS PLIMLEY, LIMITED

VANCOUVER and YATES — PHONE E 7411

WATERPROOF CLOTHING

Famous Brands in Rubber, Oilskin, Duck. Coats, Capes, Jackets, Pants, Leggings, Hats, Aprons—BIG VALUE PRICES!

THE "WAREHOUSE"

1[illegible] DOUGLAS ST. — TWO STORES — 1[illegible] GOVERNMENT ST.

Poor Locations Need Good Signs

CONSULT US FOR SIGNS OF ANY TYPE

BAYLISS NEON SIGN CO., LTD.

..WE DO..

Electrical Repairs of All Kinds

Wiring for Convenience Outlet

Wiring for Installing Chimes

Also General Electrical Contracting Work

Murphy Electric

731 YATES — G 1313

SIX YEARS

[illegible]

BLUE WINDOW LIBRARY AND GIFT SHOPPE

[illegible]

Another Opportunity to INVEST in a GOOD Thing

BUY SOME OF CANADA'S 9th VICTORY BONDS

Welch's CANDY SHOP

743 FORT STREET — E 6422

Also at 814 Robson St., Vancouver

KERSEY'S BEST Salted Peanuts

MORRIS KERSEY LTD. VICTORIA, B.C.

ASK FOR THEM AT ALL DEALERS

No. 1 FIR SAWDUST

SACKED—Per Unit $5.50

BULK—Per Unit (2 Unit Loads Only) $4.50

● IMMEDIATE DELIVERY ●

SELKIRK FUEL — E 3914

WHITEWOOD BUFFETS

Three Different Designs. All Ready for Painting or Staining

18.50 and 22.50

HOME FURNITURE COMPANY

On Fort Street, Above Blanshard

PANTS

Boys' Tweed Longs	4.95
Boys' All Wool Blue Serge	6.95
Men's Tweeds	8.95
Men's All Wool Blue Serge	9.50

ST. JAMES TAILORS

Ladies' and Gents' Tailors

633 YATES STREET

Call Empire 4114 For Colonist Classified

COLONIST CLASSIFIED WANT ADS

Colonist Want Ads For Results Open 8 a.m. to 9 p.m.

The Daily Colonist

RATES FOR CLASSIFIED OR WANT ADVERTISEMENTS

Two cents a word each insertion, 10c a word a week, with a minimum of 10 words, cash with order. No advertisement accepted for less than 25c.

Display $1.00 per insertion.

Marriages, In Memoriam Notices, Cards of Thanks, not exceeding 10 lines, $1.50 for insertion. Each additional line, 15c daily.

Deaths, Funeral Notices, not exceeding 10 lines, $1.00 first insertion and $1 subsequent insertions. Each additional line, 15c daily.

Advertisers who desire map-based replies addressed to a box at The Colonist and forwarded to their private address. A charge of 10c is made for mailing replies. In this case, add three words (Box Colonist) to the count for the number of words.

Out-of-town readers of our Advertisements ask advertisers to give addresses as well as phone numbers as it is not always possible to communicate through the phone.

Any claim for rebate on account of error or omissions must be made within 30 days from the date of the same, otherwise claim will not be allowed.

The Colonist will not be responsible for more than one incorrect insertion of any advertisement ordered for more than one issue.

The Colonist service is available every day from 8 a.m. to 9 p.m. excepting Sunday. Just call Empire 4114.

To insure insertion, Classified Ads should reach The Colonist before 9 a.m. on the day previous to publication.

Classified Ads for The Sunday Colonist will be accepted up to 9 p.m. on Saturday.

CLASSIFICATIONS

Acreage for Rent	81
Acreage for Sale	82
Acreage Wanted	84
Agents Wanted	16
Autos for Hire	66
Automobiles	68
Automobiles for Sale	68A
Automobiles Wanted	68B
Births	1
Bicycles and Motorcycles	60K
Boats and Engines	67
Building Materials	60A
Business Directory	73
Business Opportunities	75
Cards of Thanks	4
Clothing, Furs, Shoes, Etc.	40B
Coming Events	10
Dancing	35
Deaths	3
Dressmaking	38
Educational	33
Farms for Rent	86
Farms for Sale	85
Farms Wanted	87
Flats and Apartments to Rent	53
Flats and Apartments Wanted	54
Flowers	7
For Sale—Miscellaneous	60
Furniture	60D
Funeral Directors	6
Furnished Rooms to Rent	52A
Furnished Rooms Wanted	52A
Hairdressers and Beauty Specialists	31A
Hotels	46
Housekeeping Rooms to Rent	51
Housekeeping Rooms Wanted	52
Houses for Sale	78
Houses to Rent—Furnished	55A
Houses to Rent—Unfurnished	55B
In Memoriam	5
Listings Cancelled	77
Lost and Found	29
Machinery	60M
Marriages	2
Miscellaneous	37
Money to Loan	31
Music	34
Musical Instruments	60E
Nursery Stock, Plants, Etc.	60H
Nursing and Convalescent Homes	20
Offices, Stores, Halls to Rent	58
Organs	31
Professional Directory	34
Property for Sale	80
Property Wanted	81
Poultry and Livestock	42
Rabbits	40P
Radio Repairs	40G
Room and Board	47
Room and Board Wanted	48
Situations Wanted—Female	16
Situations Wanted—Male	17
Stoves, Ranges, Furnaces	60E
Summer Resorts	41
Tents	41A
Teachers Wanted	15
Timber	74
To Exchange—Real Estate	76
To Rent—Miscellaneous	59
Unfurnished Houses Wanted	57B
Wanted—Miscellaneous	41
Wanted to Borrow	39
Wanted to Buy—Houses	70
Wanted to Rent—Houses, Furnished	57A
Wanted to Rent—Houses, Unfurnished	57B
Wanted—Female Help	14
Wood	33

1 BIRTHS

ROWA—To Mr and Mrs Arnold ROWA, 418 Obed Avenue, at St Joseph's Hospital, Wednesday, October 31, a son.

3 DEATHS

BECKINGHAM—At the Royal Jubilee Hospital on November 1, 1945, Charles Henry Beckingham, of Nanoose Valley Road, Metchosin, aged 63 years, born in Lydney, England, and a resident of Victoria and district since 1910. He leaves one daughter, Miss Ruth Beckingham, one son, William Beckingham, both at home, two sisters, Mrs George Hosking and Mrs J. L. Parfitt, both in England, and several nieces and nephews. Mr Beckingham was a veteran of the First Great War. Funeral on Monday, leaving Hayward's Funeral Chapel at 12.45 p.m. for St Mary's Church, Metchosin, where service will be conducted by Rev. R. M. Hamilton at 1.30. Interment in the churchyard.

ELLIS—At the Royal Jubilee Hospital, on October 31, 1945, Joseph Ellis, of 430 Kipling Street, born in England and a resident of London, Ont., for many years before coming to Victoria five years ago. Survived by his widow and one daughter, Josephine, at home; a sister, John Fletcher, also two sons and a daughter in Toronto. Funeral services will be held on Friday, November 2, at Chapel leaving the Thomson Funeral Home at 2 o'clock, for the Royal Oak Crematorium Chapel, where services will be held at 2.15, followed by cremation. No flowers by request. London, Ont., papers please copy.

HANMER—At the Royal Jubilee Hospital after a brief illness, there passed away, October 30, 1945, Joseph Hanmer, at the age of 17 years. The late Mr Hanmer was born in Manchester, England, and had resided on Esquimalt from 1933 to 1935. He recently returned to this city after ten years in Nova Scotia. He is survived by one daughter, Marguerite Dobbie, wife of Cpl. W. H. Dobbie, who was stationed at Work Point Barracks from 1931 to 1935. Funeral services will be held this afternoon at 2 o'clock from St. Paul's Church, Esquimalt. Rev. A. E. Balfour Bruce will officiate and interment will take place in the Royal Oak Burial Park. H. J. Curtis & Sons have charge of arrangements. Halifax and Peterboro, Ont., papers please copy.

GOULD—Suddenly on October 31, 1945, in Vancouver General Hospital, Leon George Gould, beloved eldest son of Mrs. E. Gould, 914 Queens Avenue and the late Mr. B. J. Gould, of Vermilion, Alberta. He leaves to mourn his loss, besides his mother, two brothers, Gerald Ernest, of Victoria, Stanley Rose, of Rosalind, Alberta, and a sister, Mrs. J. C. Donnelly, of Victoria. Funeral from Hayward's B.C. Funeral Chapel on Saturday, at 1 p.m. Rev. Dr. A. E. Whitehouse officiating. Interment in Royal Oak Burial Park.

GURNEY—There passed away at the Royal Jubilee Hospital on October 31, 1945, Albert David Shirley, aged 62 years, of 963 View Royal Avenue. Before coming to Victoria ten months ago he had been a resident of his birthplace, Bermuda. He leaves to mourn his loss his widow, Eileen; one son, David, and one daughter, Joan. Mr Shirley had been a member of the [illegible] and A.M. in Bermuda. Funeral services will be held in McCall Bros. Floral Funeral Chapel on Friday at 2 o'clock, Canon E. M. Greenhalgh officiating, after which cremation will take place in Royal Oak Crematorium.

SPEARIN—At Victoria, B.C., on October 30, 1945, there passed away Claude John Spearin, aged 45 years, born in Kamloops and a resident of Victoria for 17 years. Survived by relatives in Kamloops. Funeral services will be held in Our Lady Queen of Peace Church, Esquimalt, where Mass will be said by Rev. Father Lewis MacLellan on Saturday morning at 9 o'clock; interment in the Colwood Burial Park. Thomson Funeral Home has charge of the arrangements.

3 DEATHS (Continued)

McINTYRE—On October 30, 1945, at the Royal Jubilee Hospital, John McLennan McIntosh, of 2365 Tinto Street, aged 74 years, born in Forres, Scotland, and came to Victoria 46 years ago on R.M.S. Warapite and received his discharge at Esquimalt, saw active service in Africa at the end of the last century. Mr McIntosh was the several years superintendent of the Victoria Sailors' Home. He was a past master of Hesper Lodge, A.F. and A.M., of Oak Bay, and a member of Naval Veterans No. 42 Branch of Canadian Legion. He leaves his widow, Kathleen, one son, Albert, in Seattle and two daughters, Mrs. G. L. Ewen in Victoria and Mrs Sidney Rodd of 565 Quadra Road West, Victoria, also seven grandchildren. Funeral service in Harwood's B.C. Funeral Chapel on Saturday at 1.30 p.m. Very Rev. S. H. Elliott, Dean of Columbia, officiating. Cremation.

WINDER—At St Joseph's Villa on October 30, 1945, Miss Mary Winder, aged 22 years, born in Shanghai, China, and a resident of Victoria for six years. Survived by her parents, Mr and Mrs M. L. S. Winder of Vancouver, two brothers, William with the Merchant Marine and Albert a prisoner of war in Shanghai, China. Prayers will be offered in the chapel of the Thomson Funeral Home on Thursday, commencing at 8.30 and funeral services will be held in Our Lady Queen of Peace Church, Esquimalt, on Friday morning at 10. Interment will be in the Colwood Burial Park.

4 CARD OF THANKS

We wish to express our sincere thanks and appreciation to our many friends who were so kind to us during our recent bereavement and also to thank them for the beautiful floral offerings.—Bill Beach and family.

5 IN MEMORIAM

BRADLEY—In loving memory of a dear wife and mother, Lillie Bradley, who passed away November 2, 1944.

Treasured thoughts of one so dear
Often bring a silent tear.
Thoughts return to days gone passed,
Time rolls on, but memories last.
Ever remembered by her loving husband and family.

CRAIG—Memoriam tribute to Samuel D. Craig, died November 2, 1944.

Calm and peaceful he is sleeping
Sweetest rest that follows pain.
We who loved him sadly miss him,
But trust in God to meet again.
Sadly missed by his wife and family.

FRY—In loving memory of my dear aunt, Mary Ann Fry, who passed away November 2, 1934.

Ever remembered by her loving niece, Mrs B. Burlist.

6 FUNERAL DIRECTORS

S. J. CURRY & SON
Funeral Directors
Corner Quadra and Broughton Streets
Phone G 8191

THOMSON FUNERAL HOME
Established 1911. Formerly of Winnipeg
Lady Assistant — Minshall Electric Organ
1625 Quadra Street. Phone G 7012

B.C. FUNERAL CO. (HAYWARDS), LTD.
Established 1867
Moderate Charges. Lady Attendant
734 Broughton Street
Calls Attended to at All Hours

McCALL BROS.
"The Floral Funeral Home"
Phone G garden 2012
Office and Chapel, Corner Johnson and Vancouver Streets

SANDS MORTUARY, LIMITED
1903 Quadra Street. Phone E 7511
Beautiful Chapel With Pipe Organ
Distinctive Service at Reasonable Cost

7 FLOWERS

ALL Floral Work Artistically Designed. We grow our flowers. Brown's Victoria Nurseries, 618 View. G 6612, G 3521.

ANY Floral DESIGNS at lowest prices. N. B. Pollock, 1319 Douglas. G 8315.

FUNERAL DESIGNS
Weddings, Bouquets, Corsages
Fresh-Cut Flowers Delivered
WOODWARD'S FLORISTS
613 Fort Street. Phone G 5614

10 COMING EVENTS

AT COLWOOD HALL — DANCING every Saturday evening. 9 to 12. Mrs N. Bertram's Orchestra. Admission 35c.

A MODERN DANCE
AT MACDONALD HALL, FORT STREET, Saturdays 9 till 12. 50c. "Pop" Green's Orchestra. Where everybody has a good time.

ATTENTION! SKATES SATURDAY afternoon dance at Royal Oak Hall this week only. 2-12. 50c.

A REAL OLD-TIME DANCE — MAPLE'S original old time orchestra. Lake Hill. 9-12. every Saturday. Admission 50c.

A MODERN DANCE, AT MACDONALD Hall, Fort Street, every Tuesday night, 9 to 12. "Pop" Green's Orchestra.

BAZAAR AND DANCE AT BOX HALL under the auspices of Princess Patricia Lodge No. 328, Daughters of St. George, Friday, November 2. Bazaar at 3.30 p.m., dance at 9 p.m.

BAZAAR—VICTORIA WOMEN'S INSTITUTE at 618 Fort Street, November 2, 2.30 p.m. Children's stall, aprons and fancywork, horticultural, home cooking and white elephant stalls. Tea served.

DANCE—FRIDAY AND SATURDAY,
to
BERNIE PORTER
and
HIS SILVER MEN
AND A MISS
SIROCCO
NORTHWEST'S SMARTEST NIGHT SPOT

DANCE — MODERN AND OLD-TIME. Douglas C.C.F. Hall opp. Saanich Fire Hall. Saturday nights. 8 till 12. 50c.

DON'T FORGET CHICKEN DINNERS served at Cadboro Bay Pavilion, weekdays 6 to 8 p.m.; Sundays 12 noon to 3 p.m. and 5 to 9 p.m. Closed Mondays.

ATTENTION, DANCERS!
FRIDAY DANCE, CRYSTAL GARDEN (Lower) Ballroom, moved to ARCADE (Chamber of Commerce) AUDITORIUM, this Friday only, November 3. Stan Cross' orchestra.

OLD-TIME DANCE, ORANGE HALL, Courtney Street. Saturday, 9-12. 50c. Refreshments.

SASKATCHEWAN ASSOCIATION OLD-time dance. Monday, November 5. Arcade Auditorium. 9-12. Irvine's Orchestra. Everybody welcome. 50c.

DANCE AT THE TRIANON
GREAT EVENT
THIS THIRD WEEK!
Monday — Wednesday — Saturday
TRIANON BALLROOM
Street Floor Supervision

ADVERTISEMENT
WATCH FOR THE OPENING OF
Victoria's Newest Ballroom,
"THE BRITANNIA," on View Street,
just off Douglas . . . With the best
in Dancing Entertainment.

WESTERN SWEETHEARTS (ORCHESTRA)
Have them at your dance, social or another. Rud. Phone, eves., E 6181.

STEWART'S OLD-TIME ORCHESTRA
ARCADE AUDITORIUM
WEDNESDAY AND SATURDAY
DANCING, 9 - 12

13 WANTED—MALE HELP

EXPERIENCED HOFFMAN PRESSER, young man willing to learn. Apply Safeway Cleaners, 2449 Quadra Street. Order No. 4453.

WANTED—THREE BOYS, 12 YEARS OR over, for paper routes in James Bay. Apply Colonist Circulation Dept.

COUPLE WANTED FOR FARM NEAR Victoria, man to do gardening and odd jobs, wife to do cooking, separate house provided, with electricity and water, good wages. Phone Keating 15 Q.

14 WANTED—FEMALE HELP

AN EXPERIENCED HOFFMAN PRESSER, one experienced silk presser—or willing to learn. Renfrew Bros. Cleaners, 1012 Yates Street. G 6641.

EXPERIENCED HOME SEEKS A capable cook-housekeeper. Good wages. E 6310.

COOK-HOUSEKEEPER—START NOVEMBER 1, long-time position in physician's family; must be fond of children, take front home, Seattle; starting wages, $85 monthly. Bendix washer, electric dishwasher, other modern conveniences. Separate living suite. References required. Write Box 3817, Colonist.

COACH FOR BOY IN GRADE SIX, OAK Bay, evenings. Write McCutcheon, 2518 Cavendish Avenue.

COMPETENT TYPIST, MUST BE speedy, shorthand not necessary. Apply Diggon-Hibben, Limited.

COOK-GENERAL FOR TWO ADULTS IN small bungalow Oak Bay. E 3943 after 5 p.m.

EXPERIENCED SALESLADY FOR STATIONERY departments. Apply Diggon-Hibben Limited.

FIRST-CLASS HAIRDRESSER, EMPRESS Hotel Beauty Parlor.

GIRL OR WOMAN GENERAL HOUSEWORK, sleep in or out. Phone E 3443 or G 2735.

GIRL, JUST OUT OF HIGH SCHOOL, who desires a permanent position in a store. Phone E 6410.

GIRL FOR [illegible] INCLUDING SODA fountain work. $18 per week. Box 2784, Colonist.

JUNIOR BOOKKEEPER WANTED BY legal firm, must be quick and accurate and know double entry. Apply Box 2431, Colonist.

ONE OF THE LARGER AND OLDEST established business organizations in Victoria requires the services of secretary-stenographer, congenial working conditions with opportunity for advancement. Apply stating qualifications, experience, and enclose copies of testimonials. to Box 2773, Colonist.

PUBLIC HEALTH NURSE — APPLICATIONS for the position of public health nurse for the City of Victoria Health Department will be receivable by the City Clerk, City Hall, Victoria, up to 5 o'clock p.m., 13th November, 1945. Monthly salary $250, car allowance $25. References and statement of qualifications and experience required. Full information about the position may be secured from the City Medical Health Officer.

RELIABLE WOMAN TO CARE FOR 2 children in return for room and board. [illegible]

SALESGIRLS FOR CITY DRUG STORE, some experience necessary. Permanent positions. Apply Box 3475 Colonist.

SILK PRESSER OR GIRL TO LEARN silk pressing, must like ironing and want steady employment. Dry Cleaning Dept. Standard Steam Laundry, 841 View Street.

STENOGRAPHER - TYPIST FOR GENERAL office work. Apply stating age, qualifications and salary expected. Box 2754 Colonist.

WANTED—WOMAN TO GIVE PRACTICAL nursing care to elderly gentleman, sleep in, good wages. Box 3181, Colonist.

WANTED COOK-GENERAL. LIGHT work, adult and small child. Oak Bay. Phone G 3357.

WANTED—SALESLADY. APPLY MALLEK'S, Ltd.

WANTED — GIRL OR [illegible] general housework, sleep in or out, 2 adults. $40 per month. [illegible]

WANTED — MIDDLE-AGED WOMAN for general housework, part time, adults. No Sunday or holiday duty. Phone E 6548 between 6 and 7 p.m.

15 TEACHERS WANTED

ELEMENTARY SCHOOL TEACHER wanted for grades 5 and 6. Apply in writing, with qualifications, Secretary, Esquimalt School Board, Lampson Street, Esquimalt, B.C.

17 SITUATIONS WANTED—MALE

ANY tractor work, ploughing, drilling, excavating, back-filling. E. P. Fleck, 2430 Shakespeare, cor. Maultsay. E 7042.

ACCOUNTANT DESIRES PART-TIME writing up books, preparing statements, fully qualified. Phone E 6165.

ANY TRACTOR WORK, PLOUGHING, disking, excavations and backfilling; Ford tractors. Jenkins. E 7377.

BUILDING REPAIRS, CEMENT SIDEwalks, fencing a specialty. G 8842.

BUILDING, ROOFING, FENCING AND lattiework. D. Welch. G 7018.

COMMERCIAL CONSTRUCTION, CALL E 4307 for appointments. Building modern construction, large or small. Cabinet fixtures, alterations and repairs. Masonite or plastic. Workmanship guaranteed.

CONTRACT WANTED FOR FALLING bucking or wood cutting. Have chain power saw. B 1852.

CITY FLOOR POLISHERS. Waxing, cleaning, polishing. Speedy service. G 4418.

DANGEROUS TREES topped or felled by experienced man. Phone Colquitz 110 M.

EAVESTROUGHING AND DOWN-PIPES cleaned, repaired and renewed. Free estimates given. Phone E 3460.

FIREPLACES REPAIRED, ALTERATIONS made. Phone G 6188.

PLOUGHING, DISCING, CULTIVATING. Lots, gardens, acreage, backfilling. Ford tractors. E 3691.

PART-TIME EMPLOYMENT OR ODD jobs, also painting. Phone G 6048 between 6 and 7 p.m. Reimer.

RELIABLE MAN WILL [illegible] walls, woodwork, etc. R. Peck, E 2348. Leave message.

TREES TOPPED, FELLED OR BRANCHES taken down. Phone B 3937.

17A PAINTERS AND DECORATORS

A BETTER DECORATING SERVICE — Interior and exterior painting, paperhanging and calsimining. Reasonable prices. Quick service. Phone B 1985.

A FIRST-CLASS JOB IS ASSURED when you get the Canoe Decorating System of [illegible]. [illegible]

ACME — PAPERHANGING, PAINTING, etc. Positively immediate service. T. Harker, E inquire 5773.

ARMSTRONG, E 5316, PAINTER, DECORATOR.

CALL R. LONGMAN FOR RELIABLE painting, spraying and paperhanging rates. E 8143.

C. T. LONGMAN, DECORATOR. Painting, sprayed and paperhanging. Phone E 1884.

D. A. [illegible] — PAINTING, DECORating, paperhanging. G 2910 - E 6700.

EXTERIOR AND INTERIOR PAINTING for prompt service phone E 2009.

GEORGE E. GOODWIN, FORMERLY OF Regina painting and decorating contractor. Phone E 5864, 1032 Carberry Gardens. Est. 1911. Satisfaction guaranteed. [illegible] E 5704.

Friday Radio Programs

	CJVI—690 kc.	CBR—1130 kc.	KIRO—710 kc.	KOMO—1000 kc.	KIR—950 kc.	KOL—1300 kc.
8:00	News	C.B.C. News	Ann Baxter	Fred Waring Show	War Journal	Jerry Morris
8:15	Good Morning	Breakfast Club	Valiant Lady	Fred Waring Show	Sons of Pioneers	Frazier Hunt
8:30	Good Morning	Breakfast Club	Light of the World	Bob Nichols	Breakfast Club	Take It Easy
8:45	Good Morning	Morning Concert	Aunt Jenny	David Harum	Breakfast Club	It Might Lead to Music
9:00	B.B.C. News	B.B.C. News	Kate Smith Speaks	News	News	William Long
9:15	Six for One	Lucy Linton	Helen Trent	Homespun	[illegible]	[illegible]
9:45	Six for One	Music Room	Our Gal Sunday	[illegible]	Jim Bridenbaugh	Arthur Joe
10:00	Sammy Kaye	Music for Moderns	Life Beautiful	Tillamook Kitchen	News	Talent Hardy News
10:15	Sammy Kaye	Happy Gang	Ma Perkins	Choral Album	Ted Malone	To Talk About
10:30	News	Happy Gang	Vic MacDonald	Quartette	Mr. True Story	Mountaineers
10:45	Bernie Ryall	Claire Wallace	Young Dr. Malone	Art Baker	Betty Crocker	Woodman's Way
11:00	Make Mine Music	Hits of Today	Two on a Clue	Guiding Light	Highlights Talking	Cedric Foster
11:15	Make Mine Music	Ethel and Albert	[illegible]	Today's Children	May We Serve You?	Hymns
11:30	Soldier's Wife	Soldier's Wife	Perry Mason	Women in White	Grandma Manor	Queen for Today
11:45	Betty and Bob	Music From Movies	Tena and Tim	Betty Crocker	(Smooth) Manor	Queen for Today
12:00	Songs for You	Farm Broadcast	Our House	Women of America	Dear Highland	News
12:15	Al Smith	Farm Broadcast	News	Ma Perkins	Farm Journal	Orchestra
12:30	News	C.B.C. News	Cecil Solly	Pepper Young	Easy Aces	Smoothies
12:45	Novelties	Musical Matinee	Bachelor's Children	Right to Happiness	Ladies, Be Seated	Music
1:00	House of Fashion	Musical Program	House Party	Backstage Wife	Jack Bench	Songs for You
1:15	Club Diary	Interlude	House Party	Stella Dallas	Radio Parade	Johnson Family
1:30	Red, White, Blue	Modern Musicians	Evelyn Winters	Lorenzo Jones	This Moving World	Music
1:45	Red, White, Blue	Recital	Songs of Dreamer	Widder Brown	Betty Crocker	Tena Tedt
2:00	Music Lovers	School Broadcast	School of the Air	A Girl Marries	What's Doing?	Stage Door
2:15	Music Lovers	School Broadcast	Tales	Portia Faces Life	What's Doing?	Happens Tomorrow
2:30	Music Lovers	Robinson Family	Meet the Missus	Just Plain Bill	Sweet and Swing	Film Favorites
2:45	Music Lovers	[illegible]	Meet the Missus	Front Page Farrell	Melody Symphony	On Parade
3:00	Don Messer	Messer's Islanders	A Woman's Life	The Road of Life	Walkie Talkie	Johnny Forrest
3:15	Prairie Special	Prairie Ramblers	Jimmy Carroll	Modern Romance	Local Lamont	Bing Crosby
3:30	Prairie Special	Curtain Echoes	Housewives	Aunt Mary	News	Musical Matinee
3:45	B.B.C. News	B.B.C. News	The World Today	Dr. Paul	Murals in Music	Pat Lone
4:00	Aunt Mary	The Old Songs	Knox Manning	Woman's Secret	New America	Fulton Lewis Jr.
4:15	[illegible]	Trio	Try 'n' Find Me	News of the World	Cowboy Joe	Rex Miller
4:30	900 Club	Stock Quotations	Tunes	Piano	Intermission	Erskine Johnson
4:45	900 Club	Top Bands	Love Notes	H. V. Kaltenborn	Hop Harrigan	Singing Lady
5:00	Swing Session	Concert	Hot Off the Wire	Centre Balcony	Terry and Pirates	News
5:15	Swing Session	Concert	Music	News	Dick Tracy	Superman
5:30	Recital	[illegible]	Washington Merry-Go-Round	Folk Music	Jack Armstrong	Midnight
5:45	Recital	Concert	News	Elmer Peterson	Raymond Swing	Tom Mix
6:00	News	Johnny Home Show	Ginny Simms	People Are Funny	Jury Trials	Gabriel Heatter
6:15	John Fisher	Johnny Home Show	Jimmy Simms	People Are Funny	Jury Trials	Real Life Stories
6:30	Those Websters	Club Quiz	Those Websters	Waltz Time	The Sheriff	Spotlight Bands
6:45	Those Websters	Club Quiz	Those Websters	Waltz Time	[illegible]	Spotlight Bands
7:00	Gillette Fight	C.B.C. News	Durante and Moore	Music Mystery	Gillette Fight	H. E. Jamison
7:15	Fight	Other Americas	Durante and Moore	Gillette Fight	Gillette Fight	So the Story Goes
7:30	Fight	Eventide	Skippy Theatre	Sports Newsreel	Sportsteller	Lone Ranger
7:45	Fight	Eventide	Skippy Theatre	Sports Finder	Musical Interlude	Lone Ranger
8:00	Pierce Time	Soliloquy	Jack Kirkwood	Supper Club	Blind Date	Vern Wolfe
8:15	Ted Steele	Soliloquy	Jack Smith Show	Fleetwood Lawton	Blind Date	Vern Wolfe
8:30	Haunting Hour	[illegible]	Ignorance Pays	Duffy's Tavern	Major F.B.I.	Opportunity
8:45	Haunting Hour	Playhouse	Ignorance Pays	Duffy's Tavern	Your F.B.I.	Opportunity
9:00	Wa-Chunk	B.B.C. Newsreel	Henry Aldrich	Night Editor	Roundup Time	News
9:15	Waltztime	Unannounced	Henry Aldrich	Cited for Valor	Sons of Pioneers	Rex Maller
9:30	Memory Melodies	Concert Orchestra	Kate Smith Show	Song Time	News Reporter	News
9:45	Memory Melodies	Concert Orchestra	Kate Smith Show	Song Time	Lerol Scully	Footlight Serenade
10:00	Sol Hoopii Singing	News Philpott	Five Star Final	Rich Reid Reporter	Magic Hour	War On West
10:15	Orchestra	Orchestra	Pacific War	H. V. Kaltenborn	Magic Hour	Music For You
10:30	News	Jan Savitt	Washington Sports	Spring Romance	Magic Hour	Melodies
10:45	Listen to Liebert	Jan Savitt	Famous Bands	Interlude	Broadway Echoes	Melodies
11:00	Club Silencio	Orchestra	Phil Engelis	News	News	News
11:15	Club Silencio	Orchestra	Phil Engelis	Inn-Americana	Dance Band	Dance Band
11:30		Orchestra	Famous Bands	Evening Reveries	Orchestra	Orchestra
11:45		Orchestra	News for Alaska	Orchestra		

CJVI Newscasts

Sunday—10:30 a.m., 12:30 p.m., 5:45 p.m., 8 p.m., 9 p.m., 10 p.m.
Monday to Saturday—8 a.m., 10 a.m., 12:30 noon, 5 p.m., 6 p.m., 10:30 p.m.
In addition, CJVI broadcasts a five-minute summary at 11:00 a.m. and 11:25 p.m.
B.B.C. broadcasts direct from London at 9 a.m. and 3.45 p.m. daily over CJVI.

Friday Highlights

6:30 p.m.—Those Websters, CJVI
7:00 p.m.—Durante and Moore, KIRO
8:00 p.m.—Pierce Time, CJVI
8:30 p.m.—The Haunting Hour, CJVI
9:00 p.m.—Henry Aldrich, KIRO
9:30 p.m.—Song Time, KIRO
10:00 p.m.—Southland Singing, CJVI.

CJVI—690 kc.

Morning—News, 8; Home Service News, 8:15; Browne, 8:30; Shut In, 9; News, 9:15; Ranch House, 9:30; Town Crier, 9:45; News, 10:15; Fashions and Music, 10:30; News, 10:45; Western Ballads, 11; Cash Clues, 11:15; Dearest Mother, 11:30; Orpheum Music, 11:45; Afternoon—Tunes, 12; Dick Dieppeker, 12:30; Dollar Gift, 12:45; Famous Voices, 1; Design for Women, 1:15; Soldier's Wife, 1:45; Matinee Melodies, 2; Rhythmaires, 2:30; News, 3; What's Cooking, 3:15; Billy Browne, 3:30; Aunt Mary, 4; Ma Perkins, 4:15; Life Can Be Beautiful, 4:30; News, 4:45; In the Mood, 5; Labor Progressive, 5:30; Curtis Junction, 5:45; News, 6; Unknown, 6:15; Those Websters, 6:30; Night Time Dispatches, 8; Hamilton's Rhythm, 8:15; Music for Dancing, 8:30; News, 9; Melody Time, 9:15; Uberts Hour, 9:30; Singing Strings in Virtuoso, 10:30; Concert Hour, 10:45; News, 11:15; Lonely Time, 11:30.

17 SITUATIONS WANTED—MALE (Continued)

GUARANTEED Interior and Exterior decorating. Call G 3814. Pearson & Rioma, a reliable firm. Office, 1120 May St.

IF YOUR HOME NEEDS ITS EYE brightened up phone E 4760. Painting, decorating, remodeling.

INTERIOR AND EXTERIOR PAINTING, spraying roofs, stucco, etc. For a good job, phone E 4238.

INTERIOR AND EXTERIOR PAINTING and decorating. For a thorough job, phone E 2096.

J. J. CORBIN, Painter, Paperhanger, Decorator, good workmanship. E 2718.

PAINTING AND DECORATING — L. H. Lucas. G 4034 and G 4639, any time.

ROOFS SPRAYED, ANY COLOR — $25 and up. "Prompt service." E 2960.

WALLPAPER, MURESCO, PAINTS, ETC. Meller Brothers, Ltd., 819 Broughton Street. B 8401.

170 CARPENTERS AND CONTRACTORS

ALL Types Household Repairs and Maintenance expertly done at cost by ex-serviceman. Estimates given. [illegible]

ALTERATIONS, BUILDING REPAIRS, Roofing a specialty. T. Thirkell, E 9473.

ALTERATIONS Repairs Steps Verandas. Anything from ground up. Ph. E 8306.

ALTERATIONS, MODERNIZING KITCHENS a specialty. Phone B 1291.

BRICKWORK, CONCRETE, CHIMNEYS topped, tile drain, etc. S. Henson. Phone E 4929.

BUILDING CONTRACTOR, ALTERATIONS, repairs and cabinet work. R. Ford. Phone E 3402.

BUILDING CONTRACTORS — WARREN Long. E 1968. Alterations, repairs, etc.

CEMENT CONTRACTOR — ALL TYPES sidewalks, foundations, floors, steps, walls resurfaced, repairs. G. Maycock. 18 years' experience. E 8388.

CEMENT CONTRACTING, LARGE OR small. Tile drains and sewers. GEORGE WALTON — Phone E 6623.

CEMENT [illegible] CEMENT WORK AND general repairs. Log buildings and rustic work a specialty. Apply Belmont 46R.

CEMENT AND FOUNDATIONS, SIDEwalks, basement floors, alterations. G 5302. W. E. Lockwood & Co.

CONCRETE FOUNDATIONS, TANKS, walks, patios, lily ponds. Colquitz 01Y.

CONCRETE MIXER RENT $4 DAY, screw jacks [illegible] rollers. G 3799. Dent's.

CUT Sandstone and Granite Fireplaces, boulders cut, sun dials masonry. G 4550.

DRAINS, SEPTIC TANKS, GREASE traps installed, cleaned or repaired. Wet basements. Ten years' experience. All work guaranteed. G. Maycock. Phone E 8388.

EXPERT CARPENTER — ALTERATIONS, repairs. Reasonable. E 6370.

FOR CONCRETE WORK, CALL PAUL Zaiuski. G 6865. Good job every time.

GENERAL Repairs, Cement Foundations, basements, sidewalks, anything. E 8478.

GENERAL Contracting, Alterations, New homes. W. Smith & Son. B 3794.

GENERAL REPAIRS, cement foundations, basements, sidewalks, anything. E 8478.

NEW HOMES, ALTERATIONS AND REpairs. Estimates given. R. E. Wainwright. B 1353.

PLASTER AND STUCCO WORK, CEMENT work, no patchwork. T. Sibbald. Col. 149K.

PHONE G 8551 FOR GUARANTEED roofing, either cedar shingles, asphalt.

PLASTERING, STUCCO WORK, CEMENT work, repairs. Phone Albion 11 X.

SEPTIC TANKS—IMMEDIATE SERVICE. Sewers and drains cleaned and repaired, snaking, modern, efficient service. All work guaranteed. Phone E 6734.

SKILLED CARPENTER BY HOUR. EXpert finisher. All work guaranteed. E 4383.

TWO GOOD FINISHING CARPENTERS would take one or two houses to finish. Phone G 6210.

172 PLUMBING AND HEATING

FURNACES REPAIRED — PROMPT service at all times. Welding Service. B [illegible].

175 GARDENERS

LANDSCAPE GARDENING, Rock Work, lawns, fish ponds, etc. Phone E 4370.

17 SITUATIONS WANTED—MALE (Continued)

177 DRAFTING

HOUSES DESIGNED — PLANS DRAWN. Consultation without obligation. NEIL B. BUTLER, 1492 Broad Street. E 5833 and G 6483. Associated With Modernage Builders, Ltd.

TREE SURGERY

SCIENTIFIC TREE PRUNING, Spraying, cavity treatment, fertilizing; dangerous trees removed. Cowie & Hicks. B 1076.

18 SITUATIONS WANTED—FEMALE

A YOUNG WOMAN, WITH SMALL child would like housework. [illegible] 2801 Colonist.

CAPABLE WOMAN [illegible] GENERAL housework by the day. 8 till 5. 50c an hour and car fare. Phone E 1650.

EXPERIENCED TYPIST OPEN FOR EVENING assignments. Phone E 9031, day; G 4707, evenings.

NURSE AVAILABLE FOR DUTY. BOX 2843 Colonist.

NURSE, GRADUATE WISHES POSITION hospital general duty. Apply Box 2845 Colonist.

MOTHER WITH CHILD AGE THREE would like work in good home, close to Fort Alberni. Box 2778, Colonist.

REGISTERED NURSE AND EXPERIENCED stenographer desires position in doctor's office or hospital administration. Phone E 7917.

RELIABLE EXPERIENCED YOUNG woman wishes to mind children evenings. Phone G 3129.

REGISTERED NURSE WILL WORK, 8-5. Apply Box 2768 Colonist.

20 NURSING AND CONVALESCENT HOMES

KINGSWAY NURSING HOME, 3640 Kingsway, New Westminster, B.C. Specializing in chronic, old-age, convalescent cases. Full staff of graduate nurses. 24-hour attention. Dex. 1115.

21 PERSONAL

AT the Modern Pharmacy, for Men and women who are ruptured—you can be relieved and comfortably supported by a properly fitted Lee Rupture Appliance. Douglas Street at Johnson. Phone E 1191.

ALL-ELASTIC ABDOMINAL BELT FOR men. Step-in type, no laces, no buckles. For post-operative and general stomach and back support. Sizes 29 to 46. Cunningham Drug, PORT and Douglas. G garden 8091. Private fitting room.

A FRIEND IN HOSPITAL?—OUR GIFT subscription plan provides the latest books delivered to their bedside. The Reading Lamp, 1067 Oak Bay Avenue. B 2323.

ACME DETECTIVE AGENCY, LTD.—Licensed and bonded investigators. Investigations of all kinds by qualified operatives. 26-28 1110 Broad St., Victoria, B.C. Telephone E 3641.

A PORTRAIT BY CHERER IS SOMEthing to treasure. Make your Xmas appointment now. Phone E 4431.

A. P. BARTON, DIETITIAN WILL BE in Victoria, November 8. Appointment phone E 2737.

A. MARSHALL—

32 BUSINESS DIRECTORY
(Continued)

DUROID AND ACE-TEX FIRE RESISTant shingles. For new home or over your present roof. Factory approved applicators. Work guaranteed. Terms. STEWART & HUDSON, 405 Gorge Road Phone B 2171

SAWS

ELVES Bros.—Lawn mower and saw shop. Keys cut and general sharpening. P 8994. 728 Pandora. New circular and band saws.

SLIP COVERS

SLIP COVERS, CURTAINS, COMFORTS, etc. etc., expertly made. Phone G 3589.

LADIES' AND GENTS' TAILORING—Expert remodelling, alterations. 3 Davie. 633 Yates. E 8611

VACUUM REPAIRS

ALL ELECTRIC VACUUM CLEANERS repaired. Parts all makes. Brushes rebuilded, wheels, cylinder, hose, belts, motor reconditioned. Call G 8113. 801 Fort.

AUTHORIZED PREMIER SERVICE. ALL makes. Est. 30 years. Higham, G 3559.

WINDOW CLEANING

PROMPT AND EFFICIENT SERVICE—Window cleaning, paint washing, gutters cleaned. Bid's Window Cleaning. E 3363

WOOD

A DEPENDABLE BARGAIN

ALL 12-INCH RED CEDAR. NEVER IN water. for dry kindling. Ideal stove wood. Don't suffer with wet wood. Order today. 1½ cords, $7.
RONALD HOPKINS FUEL CO.
E 7916

A BARGAIN — NO. 2 MILLWOOD, cross-length, clean and easy to split. 1½-cord load, only $6. O.K. Fuel, 2702 Government Street. G 6132.

A BIG CORD CEDAR, $3.50; ½ CORD, $2. E 6723.

EXTRA SPECIAL—NO. 1 100% FIR SAWdust in sacks, double screened, 1 unit (66 sacks), $5.50. Dominion Fuel, 2607 Douglas Street. E 4734.

BIG SPECIAL—ONE WEEK ONLY
BELOW CEILING
BEST NO. 2 MILLWOOD, MIXED WITH blocks and slabs. Stove length. 2 cords $7.50 and 1 cord $4. Ideal Fuel, G 5326. Sidney and Brentwood.

SWEENEY COOPENAGE — DRY FIR kindling, $6.75 cd.; dry millwood, 1½ cds. $4.75. E 8623. Amrik Singh.

CHEAP! BELOW CEILING! BEST NO. 2 stove length; clean, mostly all inside blocks; easy split; ideal fuel around the house. Two-cord lots, $6.00.
OLD JOHN WOOD — PHONE E 8043.
Night Phone: E 2984

DRY NO. 1 BUSHWOOD, 12-IN., $17.25 a cord. Immediate delivery. B 2683.

FIR SAWDUST—BULK ONLY. G. CARR. B 1397.

IMMEDIATE DELIVERY ON SEMI-DRY cedar, $4 a cord. B 3183.

NO 2 DRYLAND WOOD—NEARLY 100% blocks with some slabs. Market Fuel. Phone E 8969.

NO. 1 ALL-FIR SAWDUST
THE VERY BEST
ORDER NOW WHILE WE HAVE THE supply—it may be very scarce later on.
SACKED $5.50 UNIT DELIVERED
ALLIED FUEL CO. PHONE E 5616

SAWDUST—NO. 2 DELIVERED, BULK, 1½ units, $1.25. Also fir edgings, inside with bark, stove lengths; no chopping, 1½ cords, $7.50. Kindling, $5.75 cord. Langford Fuel, E 2916

SAWDUST, ALL-FIR, $5.50 UNIT, sacked. Immediate delivery Cooperage Wood. Phone E 5516

UP ISLAND MILLWOOD, AT $5 AND $5.50 a cord. Quick delivery. E 3152.

34 PROFESSIONAL DIRECTORY

CHARTERED ACCOUNTANTS

JAMES PRICE & CO.
Chartered Accountants
616-19 Central Bldg. 620 View E 7622

CHIROPRACTORS

JOHN M. STURDY D.C.
Registered and Licensed
Complete X-Ray Laboratory
613 View St. Phone E 5634

ELECTROLYSIS

SUPERFLUOUS HAIR AND MOLES REmoved permanently by electricity. Success guaranteed. Dorothy Hanman, Specialist, London, England. Practice established in Victoria over 25 years. 303 Scollard Building. Telephone G 7843.

OSTEOPATHIC PHYSICIANS

DR. VERNON H. TAYLOR, REGISTERED and licensed. 301-2-3 Jenkins Block, 732 Fort Street. Phone E empire 7823.

PATENT ATTORNEYS

MARKS & CLARK, Patent Attorneys, 304 Bank of Toronto Building, Victoria.

PHYSIOTHERAPY

H. E. LIVESAY—REGISTERED AND LIcensed. 212-9 Pemberton Building.

SWEDISH MASSAGE

O. E. LOWENBORG, 26-31 WINCH BLDG. (Spencer's Fort St. entrance). Nine stream baths. Light baths, massage. E 2311.

THERAPEUTIC TREATMENTS

CIRCULEX — THE THERAPEUTIC health treatment that promotes normal blood circulation; effective for rheumatic, arthritic and neuritic pains, etc. Our demonstrator in attendance at David Spencer, Ltd., 611 View St. Phone E 6141.

37 MISCELLANEOUS

CHECK UP
ON YOUR OFFICE SUPPLIES
Letterheads, Envelopes, Billheads, Statements, Ruled Sheets, Etc.
Don't Leave It Till the Last Minute
THE COLONIST PRINTING DEPARTMENT
1811 Broad Street Victoria, B.C.

40 FOR SALE—MISCELLANEOUS

604 BUILDING MATERIAL

CEMENT MIXER WITH RUBBER-TIRE barrow for rent. E 2209.

MILL END ROOFING SHINGLES AND BUILDING PAPER
Red, Mineralized Surface
Stucco Base
1, 2 and 3-ply Singles
CAPITAL IRON & METALS, LTD.
1634 Store Street G 3634

QUALITY SHINGLES — LOW PRICES. Dalziel Box Company. G 1422.

ROOFING
For Better Roofing, Old or New,
Phone Geo. Taylor

YOUR GUARANTEE OF WORKMANship and materials. Don't gamble on poor workmen. Our application adds years to your roof. We have material and can give you prompt service.
Phone for Free Estimates or Advice
VICTORIA ROOFING & INSULATION CO.
735 View Street
Residence: E 2171 Evenings: G 4818

Fibreglas Hot Water Boiler Insulation (40% more hot water) $ 2.00
Prefabricated Shower Baths, complete 46.50
Edge-Grain Cedar Panelling Sheets, 48 x 97, tongue and groove, beautiful for den or dining-room
Commercial Electric Refrigerators
Complete Line Builders' Hardware
Kasmoss, Valite, Gyptex and Alaitex Wall Finishes
Complete Line of Duroid Roofing
Metal and Plastic Mouldings, Tile Board and Rubber-Base Mastic Cement
SHAWNIGAN LUMBER YARDS, LTD.
1644 Government Street G 1311

Butterfly Hinges, pair 30c
Complete Line of Builders' Hardware
STEWART & HUDSON RETAIL LUMBER
Gorge Road, off Gov't. B 2171 or B 2173

R. A. GREEN LUMBER CO., LTD.
For Sash—Cabinets—Millwork
Duroid Shingles—Roofing
Masonite—Tile Boards—Plastic Mouldings
2831 Douglas Street G 7614

49 CLOTHING, FURS, SHOES, ETC.

BLUE, THREE-PIECE GIRL'S OUTFIT, size to fit 2 to 4 years, water resistant cloth. E 1438.

FOR SALE—HUDSON SEAL COAT, MINK collar and cuffs. Size 36. Also new silver fox stole. Phone Gibson, E 3575.

GIRL'S REVERSIBLE COAT; ALSO girl's Winter coat, size 14 to 16. Cheap. Phone E 7994.

HUDSON SEAL COAT, WITH BEAUTIful Kolinsky collar and cuffs. This garment is in excellent condition. B 3418 before 2 p.m.

MAN'S EVENING SUIT, WITH TAILS and tuxedo, vest and shirt. Also tuxedo suit and dark blue overcoat. G 8072.

WHITE LAPIN COAT, MODERN, SIZE 18, scarcely worn; $85. Phone G 6035.

YOUTH'S BLUE OVERCOAT, SIZE 34-36, $5. G 8236.

YOUTH'S OVERCOAT, EXCELLENT condition. Phone G 3064, between 8 a.m. and 6 p.m.

50 FURNITURE

MAKE A WAGON

AT THIS TIME IT SEEMS DOUBTFUL that many wheel goods will be for sale at Christmas, so like last year dad may be called upon to "make something." Today we will take the bodies off three English prams and sell springs, axels and strong wheels, $3 and $4 a set. These are fine for garden wagons, bugs, boys' wagons, etc. A low-priced cabinet gramophone, $8, and we extra now receive gramophones with "Orthophonic" reproducer, lovely walnut cabinet, $39. A solid oak couch with real leather loose cushions, a bargain, $47.50. Very good Windsor couch without mattress, $7.50. Canvas golf bag, leather bottom and trim, $1.25. Often we have been asked for a treadle sewing machine to convert to a jigsaw; we have a drophead that would do fine, $6.00.
GRAY'S USED FURNITURE STORE
310 Burnside at Caroline G 3189

A VARIETY OF GRAMOPHONES AND several kitchen cabinets.
1717 QUADRA ST. PHONE B 3731

A NEW CEDAR WARDROBE, 26 x 31 x 70, $17.50. Phone B 3369.

BEDROOM SUITE, ALMOST NEW, $65. Phone G 6835.

BETTER-CLASS USED FURNITURE bought and sold. Quality first, service always. Leadbeter's Better-Class Used Furniture Store, 705 Johnson. G 4424. Formerly the Willows.

POOLEY FURNITURE STORE
BETTER-CLASS FURNITURE BOUGHT and sold. 1317 Broad St. Phone E 6952.

DOUBLE BED, "BEAUTYREST" MATtress, as new, $50. E 8146.

DOUBLE SIZE MAHOGANY BED, spring and mattress; also dresser. G 5728.

DOUBLE IVORY ENAMEL BED, COMplete, spring-filled mattress, $30; modern walnut dresser, $20. 720 Cormorant Avenue, Gorge.

EARLY VICTORIAN MAHOGANY FOUR poster bed and spring, $45; large mahogany dresser, $45. Holland Bros., 624 Fort Street. E 6913.

NEW 4 x 6 SPRING-FILLED MATTRESS, used week, cost $38, for $18.50. E 6944.

LARGE 3-PIECE CHESTERFIELD SET, rose silk, almost new. Only $100. Carpetorium, 1025 Cook. E 2661.

"PLEASED TO MEET-CHER"
WHETHER your in the furniture business or painting a steeple, the whole thing revolves around people. One thinks it's the merchandise he has to sell, that makes his racket fall or fail, but actually it's just people that makes things go round, and the more people U meet, the more dough U have found. True, the merchandise enters into one's production, but really only serves for our introduction.
AND SO Mrs Victoria we'd like to introduce U to this B utiful bedroom suite . . . to the popular waterfall style, with a landscaped plate mirror, has big chest of drawers, dainty vanity and uphl. bench, and full-size bed.
LOOK . . . $85.00
"honey blonde or bashful brunette"
at HUMBER BROTHERS FURNITURE
as The Heaney Warehouse
Opp. Courthouse
Look for the big sign on the 5-story Heaney Warehouse, down View, below Cov't.

STANDARD FURNITURE COMPANY
131 YATES ST.

TWIN BEDSTEADS AND DOUBLE bedstead, two springs or mattresses, small table, high chair, medium size coal and wood heater. Everything in good condition. Apply 1940 Cachrane Street.

WILSON'S ECONOMY FURNITURE Store — Singer sewing machine, $45; Reliable, $38. 648 Cormorant Street. G 5915.

THIS WEEK'S SPECIALS AT HOME . . .
Studio Couches (double or twin beds) $58.75
Whitewood Buffets $19.50 and $22.50
Kitchen Couches $32.50
Fire Screens (all brass) $18.95
Shag Rugs (all colors) $5.95
Card Tables $2.95 to $5.95
Card Table Screens $4.95 and $5.50
Concoleum Rugs $5.95 to $14.75
Coffee Table (double shelf) $10.95
Maple Beds $21.00 to $29.50
Kindergarten Sets $4.95
Trifle Lamps (with shade) $21.50 to $27.50
Large Selection of Hassocks $3.95 to $12.50
HOME FURNITURE CO.
On Fort, Above Blanshard Phone E 9021

HASSOCKS
Hassocks with utility box, tapestry covered, $8.75. Leatherette covered, $11.00.
Octagon Hassock; colors ivory and green, for $4.50.
Round Hassocks. Colors green and brown, for $3.25.
McLENNAN, McFELY & PRIOR, LTD.
Established 1890
1400 Government Street Phone G 1111

CHAIRS!!!
Odd Period Chairs, $10.95, $13.25 and $15.50
Assorted tapestry seat covers.
Solid Walnut Windsor Back Chairs, $11.50
Solid—Birch Windsor Arm Chairs, carved backs. Walnut finish $28.50
McLENNAN, McFELY & PRIOR, LTD.
Established 1890
1400 Government St. Phone G 1111

LAMPS
Boudoir Lamps $2.50-$6.95
Table Lamps $5.95-$8.95
Bridge Lamps, complete with shade and bulb $12.95
Trifle, with shade and bulb $10.95
Metal Bed Lamps $3.95
MACDONALD'S LTD.
1131 Douglas. Cor. View Phone E 1171

WHITE ENAMEL BREAKFAST NOOK, two benches and table. Bre-foot square space. Movable. Centre table and double bed. Complete. E 8094.

508 MUSICAL INSTRUMENTS

ADVANCED STUDENT'S VIOLIN, CLARinet, good condition. 1015 Dunsmuir Street.

BARITONE SAXOPHONE FOR SALE — In good shape; $85. Phone G 6947.

40 FOR SALE—MISCELLANEOUS
(Continued)

CELLO, GENUINE "CHRISTOFORO," beautiful tone. Phone G 4438. Frank Balagna.

COTTAGE PIANO, "KIRKMAN," $100. Phone G 6935.

FOR ANYTHING IN STRING INSTRUments, see Willner and Fredrick, violin and guitar makers. E 1042. 1116 Broad.

SEVERAL RECONDITIONED PIANOS. W.R.T.S. terms. S. G. Cave-Piano Store, 748 View Street. G 2512.

UPRIGHT GRAND PIANO, RICH MAhogany case, exceptionally fine tone and guaranteed condition. 1043 Richardson Street after 11 a.m. No dealers.

A. WADSWORTH RADIO SERVICE — Satisfaction guaranteed. All types of electrical repairs. 735 View Street. G 8532.

ESQUIMALT ELECTRIC — RADIO AND appliance repairs. Quick service. 1256 Esquimalt Road. Beacon 3092.

PHILCO 8-TUBE CABINET RADIO IN perfect shape, $50. Phone E 1704.

TABLE MODEL RADIO FOR RENT, $4 per month. G 8919.

VICTOR TABLE MODEL RADIO, COMpletely reconditioned, $35. Phone E 3338 after 5 p.m.

400 RADIO REPAIRS

ALL RADIOS REPAIRED, EFFICIENT and prompt. Guaranteed. Call G 3113.

BROWN'S ELECTRONIC, EXPERT radio service. 1109 Tolmie Avenue. Phone E 4424.

EXPERT RADIO REPAIRS, MEMBER N.R.I. Aaronson's, 1338 Govt. G 4722.

FOR COMPLETE SATISFACTION AND guaranteed workmanship, send your repairs to David Spencer, Ltd., specialists in radio services and members of A.R.T. of British Columbia. 611 View Street

FOR RADIO SERVICE CALL B.C. SOUND & Radio Service. E 4731.

HAVE YOUR RADIO FIXED NOW BY competent, experienced technicians. Quick service, standard prices. Fletcher Bros. G 7148.

"JUNCTION-RADIO SERVICE"—ALL REpairs by expert technician. B 1834.

JUNCTION RADIO SERVICE
EXPERT TECHNICIANS
DAY, B 1832 NIGHT, E 3768

KENT-ROACH LTD.—EXPERT RADIO service by skilled technicians and the most modern testing equipment. Phone E 8013. 641 Yates Street.

WELLS RADIO SERVICE
FOR
SPEED, COURTESY, DEPENDABILITY
E 8154

WOOD'S RADIO SERVICE
Fairfield and Moss. Phone E 3433

402 NURSERY STOCK, PLANTS, ETC.

BLACKBERRIES, THORNLESS, $1; PRImocanes, 50c; Himalayas, 15c; B.R. strawberries, 1c; large Pampas grass, $1. Delivered. E 0637.

FRUIT TREES NOW ON SALE AT THE Shrubbery, 748 Yates Street. K 5915. Also bulbs, wallflowers, Brompton stocks, and forget-me-nots.

MIXED TULIPS, 50 CHOICE VARIEties, 30c; will bloom first season, $3 thousand. 3355 Cumberland.

WASHINGTON RASPBERRIES, $1 PER dozen—You order-we dig.
PACIFIC FEED & SEED CO.
656 Cormorant Street Phone E 3714

WALLFLOWERS—8 VARIETIES CLOTH of Gold and Vulcan, Etc., 50c doz., delivered. G 8130.

WALLFLOWERS, FORGET ME NOTS. Murdock, 644 Ruby Road, off Shelbourne.

FOR BEST RESULTS PLANT IN THE FALL
Roses, Fruit Trees, Flowering Shrubs and Evergreens
Catalogues on Request
LAMMER & SONS' NURSERY
Burnside Road, Strawberry Vale
Phone Colquitz 947

405 BICYCLES AND MOTORCYCLES

BICYCLES IN STOCK—NEW AND USED. Bicycle and autocycle repairs. Keys and lock repairs. Harris, 708 Fort Street. G 7824.

BICYCLES—All sizes; repairs guaranteed. We buy bicycles and parts. 1328 Government Street. G 4722. We call.

BICYCLE—MAN'S WARTIME "HERcules" with Sturmey-Archer 3-speed and dynamo headlight, $35. Saturday before 4 p.m. only. Owner departing. 1380 Wilmot Place, Oak Bay. E 8681.

B.S.A. SPORTS MODEL, PERFECT CONdition, $25. B 1759.

EVERYTHING IN BICYCLE REPAIRS. Bernard, Ltd., 1410 Douglas. G 5011.

AUTOCYCLE SPECIALIST
FAST REPAIR SERVICE. GOOD USED autocycles in stock. Lock repairs and keys. W. J. GAWNE, 1059 View Street. Phone G 4032.

GIRL'S BICYCLE, IN GOOD CONDItion, $22.50. Box 2798, Colonist.

GIRL'S BICYCLE—GOOD 26-IN. BALloon, Elgin. Saturday before 4 p.m. only, owner departing, $30. 1380 Wilmot Place, Oak Bay. E 8681.

INDIAN MOTORCYCLES — OUR STOCK of Indian motorcycle parts is now complete and our mechanical staff can give immediate service on all repairs. R. Shanks & Sons, 931 Fort Street.

JONES AUTOCYCLE, WINDSHIELD, ACcessories, good condition. 1015 Dunsmuir Street.

ONE GENT'S, ONE LADY'S BICYCLE—In good condition. Reasonable. Phone G 6947.

40 FOR SALE—MISCELLANEOUS
(Continued)

RANGE CASTINGS FOR MOST RANGES. B.C. Hardware, 734 Fort Street.

WANTED — 500 RANGES. HIGHEST prices paid. Peden's Store Store, 723 Johnson Street. E 1431.

406 MACHINERY

FOR SALE — LAWRENCE DONKEY, fully equipped. Mercury motor; good sleigh. Apply to A. G. Manser, Books, V.I.

408 MISCELLANEOUS

ATTRACTIVE SIGNS AND POSTERS OF all kinds; distinctive house numbers, cut-out heat names, commercial art and advertising campaigns. Geno Advertising Service, 3008 Government St. Phone B 1251.

A LARGE TRAVELING TRUNK, ALSO a very good wardrobe trunk and cabin trunk. All in new condition, stored made spotlessly clean. 870 Meares Street (near Pantorium).

A.B.C. BEATTY, CONNOR, BABY, Marlas, Wringer repairs a specialty. Wringer rolls in stock. Taylor & Co., 838 Fort.

A.H. ELECTRIC APPLIANCES REPAIRED. Efficient and prompt guaranteed service. Vacuum cleaners, all makes, all models. Bargains. G 3113.

ALL TYPES OF RUBBER STAMPS manufactured by Robinson Press, opposite the Bay. E 6614.

ATTENTION — WRINGER ROLLS FOR almost makes electric washers. Taylor & Co., 838 Fort.

ALL MAKES SEWING MACHINES REpaired; parts, needles, oil. Taylor & Co., 838 Fort.

ALL MAKES VACUUM CLEANERS REpaired; belts, brushes, etc.—Taylor & Co., 838 Fort.

A SINGER SEWING MACHINE, DROP head, in excellent condition. Phone B 1268.

A DOUBLE LOAD CINDERS, $3.50. CLAY, soil, rock, manure. B. Vye. G 5584.

A SPARTON FIVE-TUBE RADIO, TABLE model. 130. Rawlinson, 1421 Broad.

A ALEXANDER FOR THE BEST SOIL, cinders. Phone E 8778.

BABY CRIB NEW, UNUSED PANELS, springs, etc. $30 value for $17.50. G 5550.

BUYS IN RECONDITIONED SEWING machines, various makes. Terms arranged. Taylor & Co., 838 Fort.

BEATTY ELECTRIC IRONER, WHITE enamel. Like new, real bargain. 807 Fort.

BABY BUGGY FOR SALE—GOOD CONdition. Phone E 2568.

CLAY FILL, $1.50 A YARD, DELIVERED; also general hauling. B 3643.

CHESTERFIELD TYPEWRITER, TABLE and chair. B 1891.

CURTIS AUTOMATIC COMPRESSOR and spray gun. Cost over $300, will sacrifice for $140 or near offer. Phone E 1704.

D.D.T.—THE WONDER INSECTICIDE, now for sale at Frank Clarkson Retail Store, 622 Pandora Avenue.

"DICADOO" PAINT CLEANER, 30c LB. pkg. Harte-Andrews Paints, Ltd., 711 View Street. G 4713.

DIAMOND RING, NEVER WORN—COST $100; sell for $75. Box 2765, Colonist.

ELECTRICAL REPAIRS—HAVE YOUR iron, toaster, waffle iron or sandwich toaster repaired now. Expert workmanship at low prices. Hudson's Bay Company, Housewares Department. Phone E 7111.

ELECTRIC DISINFECTING, DEMOTHing, deodorizing machine. Guaranteed like new. Bargain. 807 Fort.

ELECTRIC SUN LAMPS, ALL TYPES and styles. Guaranteed bargains. 807 Fort Street.

ELECTRIC SEWING MACHINE FOR rent, weekly or monthly. Taylor & Co., 838 Fort.

ENGLISH CHINA DINNER SERVICE, Indian tree pattern. E 6674.

FOR VENETIAN BLINDS AND SUPPLIES, Pacific Venetian Blind Co., 1113 Fort.

JUST ARRIVED — REMINGTON DUAL shavers, $19.95. Kitchen fluorescent fixtures, $24.50. H. D. Mattwairing & Co., 738 Fort Street. Phone G 7821.

WASHING MACHINE REPAIRS
LET US KEEP YOUR WASHER IN PERfect operating condition. We maintain a complete up-to-date washing machine service department and carry a good stock of wringer rolls for all types of washers.
McLENNAN, McFELY & PRIOR, LTD.
Established 1890
1400 Government St. Phone G 1111

LINOLEUM and Carpet Laying. Floors waxed, polished. J. W. White. G 2608.

MONAMEL—THE MODERN INTERIOR finish. For floors and woodwork, walls and ceilings, in bathrooms and kitchens or wherever extreme durability is desired. It is heat-proof, acid-proof, alkali-proof and waterproof. General Paint Store 1465 Douglas Street. E 8018.

MAYTAG AND THOR ELECTRIC IRONERS (used). Taylor & Co., 838 Fort.

RENT A SINGER ELECTRIC SEWING machine by the month. Phone E 6513. Singer Sewing Machine Co.

RICH, BLACK SOIL AVAILABLE NOW. Cinders, fill. P.D.Q. Express. B 1835.

RUBBER STAMPS QUICK AT DIGGON'S.

SILK ARAB HEAD SCARVES, ANTIQUE Persian shawl, royal Sari-Mohammedan silter scarf. Collectors' items. Box 3839, Colonist.

SKATES—GIRL'S FIGURE C.C.M., WITH high white boots, $8, almost new, size 8½. Saturday before 5 p.m. only. 1380 Wilmot Place, Oak Bay. E 8681.

TWO 500-GALLON WATER TANKS, good condition. Industrial Painters. B 1928.

WESTINGHOUSE WASHER, SINGER sewing machine, Bakerite range, all perfect condition. Good beds, dressers, chairs, linos. 212 Rayner Avenue.

WOOL PANTS: SUITABLE FOR FISHermen. All sizes. P. Jeune & Bro., Ltd., 570 Johnson St. G 4633.

WRECKING FLORIST STORE. 30 South Turner Street, will sell while it lasts: greenhouse rails, counter, V-joint, siding, flooring, chiplap, dimensions, frames, galvanized window trays. 3 to 4 daily.

41 WANTED—MISCELLANEOUS

A REPUTATION FOR PAYING HIGHEST prices for rags, bottles, tools, stoves, furniture, or anything you wish to dispose of. We call anywhere, any time. B 2928.

ALL-ELECTRIC APPLIANCES, FURniture, tools, motors, anything of value bought, sold, exchanged. Best prices. G 2112.

ALL YOUR OLD FURNITURE, TOOLS, radios, bottles, rags and useful things. Good prices paid. E 9250, E 6343. We call.

CASH for old office furniture and equipment. Diggon's, 1206 Block, Gov't.

CASH FOR ODDS AND ENDS AND TOYS in any condition. E 2090.

FORD-FERGUSON 14-INCH PLOUGH, two-bottom 13-inch plough, tiller disc. Box 3716, Colonist.

IF YOU WISH TO DISPOSE OF YOUR furniture, etc., antique or modern, consult us. We either buy outright or sell for you. Fred Smith & Co., Auctioneers. G 4812.

METAL TOYS, TRIKES AND BIKES. Hamilton. Phone E 3462.

WE BUY SHEFFIELD PLATE, OLD china, antique furniture. Will pay extra good prices for old sterling. Century Arts Shop, Government and Yates. E 3328.

WE BUY ESTATES OF JEWELRY AND antiques, large or small. E. A. McLeod Co., Ltd., the Old Gold Shop. G 3724.

WANTED TO PURCHASE — BEDROOM suite with twin beds. Must be good quality and in perfect condition. G 7943.

WANTED TO BUY: LATE MODEL enamel stove, preferably with oil burner. Phone B 8[illegible].

WANTED — MEN'S USED CLOTHING. Best prices paid for men's suits. B 3418.

WANTED — USED FURNITURE. McLeod Bros., 804 Fort. E 6913.

TO OUT-OF-TOWN SUBSCRIBERS.
Out-of-town subscribers who wish to answer advertisements in which only the telephone number of the advertiser is given may mail their replies to The Colonist and The Colonist will communicate such replies to the advertiser.

41 WANTED—MISCELLANEOUS
(Continued)

WANTED — 18 OR 12-INCH ELECTRIC fan. Phone B 1391.

WANTED — KITCHEN RANGE OIL burner. B 2340.

42 POULTRY AND LIVESTOCK

424 POULTRY AND SUPPLIES

WANTED — MARGANSELL TURKEY gobblers. G. Langdon, Cowichan St.

100 VERY GOOD HAMPSHIRE PULlets, four months, $1.25 each. Sunnyside Poultry Farm, next Prospect Lake School.

426 HORSES

HEAVY TEAM OF HORSES, WITH good set of Harness. Work double or single. Will trade for cattle, sheep or pigs. Phone Belmont 71.

430 CATTLE

FOR SALE — JERSEY COW, FRESH. Apply 103 Battleford Avenue.

JERSEY COW—FRESHENING IN FOUR-five days; milks over 3 gallons. 2860 Quadra Street.

432 DOGS

BEAUTIFUL COCKER PUPPIES, ALL colors, distemper immunized; C.K.C. Reg. Oakcrest Kennels, Burnside Road, half mile past Heimcken.

DOGS AND CATS BOARDED. MRS. H. W. Mellish, Mount Douglas Crossroad, no 3½-mile circle. Albion 457 or E 2296.

DOGS BOARDED, SANITARY QUARters. Oakcrest Kennels. Col. 163 M.

ENGLISH BULLDOG PUPPIES, MALES, registered, four months old. Phone Beacon 1530.

ONE REGISTERED PARTI-COLOR Cocker. Phone E 4518.

REGISTERED SPRINGER SPANIEL dog, five months old, excellent hunting strain. Apply Duke, 794 Mountjoy Avenue. Phone G 6784.

TULLOCH KENNELS — REGISTERED American cocker spaniel, dachshunds, Pekingese, wire-haired terriers, standard French poodles; dogs at stud to the above breeds; puppies usually for sale. Kennels at 490 Atkins Road, Langford. Postal address, Langford Post Office. Belmont 448.

TWO PUREBRED COLLIE PUPPIES, male and female. Inherwood's Farm, East Saanich Road, near Scally's Crossroad.

WANTED—GOOD HOME FOR LOVABLE 8-year-old pointer dog. Phone G 1049.

434 RABBITS

FOR SALE—GREY FLEMISH GIANT buck, 10 lbs., six months old, $3. Pool, Kleecott, Alberni.

435 CANARIES

BEAUTIFUL GREEN SINGER, ALSO other singers and hens. E 1718.

437 MISCELLANEOUS

FOR SALE—GRAIN GRINDER, NEARLY new. Apply A. Knowles, R.R. 2, Victoria, B.C.

FORD Ferguson Tractor, Plough, Tandem disc, good condition, best offer. B 3834.

LIVESTOCK HAULING, BULL SERVICE at your premises. B 1525.

SMALL STEAM DAIRY BOILER. J. C. Price, 2321 Shelbourne.

46 HOTELS

BEVERLEY HOTEL
A NICE ROOM IS YOURS FOR THE DAY OR WEEK AT REASONABLE RATES AT THE BEVERLEY.
734 YATES ST. VICTORIA
PHONE G 0276

A LARGE DOUBLE ROOM AT THE "Guest House," 908 Heywood Avenue. B 1941.

THE GUEST HOUSE
Accessible to golf links and beach, with No. 1 street car and Blue Line bus direct. Daily and weekly rates.
CUISINE
Proprietress: MRS. SCOTT
1053 Newport Avenue, Oak Bay
G 0238, E 2969

CHURCHILL HOTEL, VICTORIA'S NEWest. Weekly rates now available. Located at corner Government and View Sts.

PINECREST LODGE GUEST HOUSE
A Pleasant Home in a Parklike Setting
Corner Burnside and Wilkinson
Accommodation by Day or Month. 15 Minutes From Victoria on Good Bus Service
Phone Colquitz 68

CLOVELLY GUEST HOUSE
1198 Clovelly Terrace Phone G 6128
Accommodation by Day or Week
Dining-Room in Connection
Accessible to Golf Course

47 ROOM AND BOARD

BOARD AND ROOM IN PRIVATE HOME for businessman in Oak Bay. Call G 7189.

ROOM AND BOARD IN COMFORTABLE home for working men. B 3213.

48 ROOM AND BOARD WANTED

YOUNG BUSINESSMAN REQUIRES board and room, private home, close in Jones. B 2104, 8:30-5; Saturday, 8:30-noon.

WANTED — WARM GROUND-FLOOR room, board, some care. Individual. Mrs. Engines, Ward 217, St. Joseph's Hospital.

49 ROOMS TO RENT

SLEEPING ROOMS FOR RENT BY night, week or month; near car 1-9, walking distance. Phone G arden 4097.

494 FURNISHED

CLEAN, COMFORTABLE ROOM, CLOSE in, day or month. E 6573.

EXTRA LARGE, CLEAN FURNISHED room. Adults. Box 2477, Colonist.

SMALL SLEEPING ROOM FOR WORKing man; central. 1306 Douglas St.

51 HOUSEKEEPING ROOMS

CONY HOUSEKEEPING ROOM; ONE adult only. James Bay. Phone E 1626.

514 FURNISHED

A NICELY FURNISHED ROOM, CONvenient location. Everything included. G 1846.

A BRIGHT COMFORTABLE ROOM near transportation; adults. Phone G 2847.

A SINGLE HOUSEKEEPING ROOM. 1621 Quadra Street.

BASEMENT ROOM OFFERED ONE MAN for small services around the house. B 1872.

COSY FURNISHED FRONT ROOM WITH Kitchen, gas, sink. Reasonable. 1246 Balmoral Road.

FOR RENT — HOUSEKEEPING ROOM, partly furnished, $15, including light, water and fuel, adults only. 1351 Cedar Hill Road.

FURNISHED HOUSEKEEPING ROOM, near car line and walking distance. Suit businessman or lady. Box 3761, Colonist.

HOUSEKEEPING ROOM—REASONABLE to refined middle-aged gentleman with assist with furnace. E 6261.

HOUSEKEEPING ROOM, SUIT QUIET, middle-age business person. Use of Phone. E 1361.

HOUSEKEEPING ROOM FOR QUIET woman. Phone E 8126.

ROOMS WITH OR WITHOUT MEALS or use of the kitchen. E 8416.

52 HOUSEKEEPING ROOMS WANTED

RETURNED VETERAN WOULD LIKE small housekeeping room close in. Urgent. Box 3811, Colonist.

524 FURNISHED

CLEAN AND QUIET WORKING GIRL desires bed-sitting furnished housekeeping room, preferably in Esquimalt district. Reasonable. Phone E 2626, after 5 p.m.

WOULD LIKE 3 OR 2 HOUSEKEEPing rooms with motherly lady that would mind 1½-year-old child while mother at work. E 1852.

52 FLATS AND APARTMENTS TO RENT

FOR RENT — 2-ROOM SUITE, UPstairs, unfurnished. Apply 318 Kingston Street.

FOR RENT—TWO-ROOM SUITE, SUITable for two adults. Nice district. Supply own dishes and bedding. 1218 McKenzie Street.

TO RENT, UNFURNISHED — TWOroomed apartment, large living-room with fireplace, kitchen, gas range. Heat. Hot and cold water, gas and light included. Phone B 1485.

WARM COMFORTABLE THREE-ROOM furnished suite in Fairfield. Prefer middle-aged or retired couple. Box 2746, Colonist.

54 FLATS AND APARTMENTS WANTED

BY PERMANENT FORCE ARMY OFficer and wife—A furnished self-contained flat for December 1. Please call G 0061, Local 306, Lieut. Cottingham.

EX-SERVICE COUPLE WANT SELF-contained apartment, furnished or unfurnished, by November 25. Natives of Victoria. Phone E 2136, evenings.

EX-SERVICEMAN AND WIFE DESIRE 2 to 4-room unfurnished apartment. Non-drinkers, non-smokers. Fairfield preferred. Phone E 0919.

FOUR-ROOM APARTMENT OR HOUSE wanted, furnished or unfurnished; 130 to 150—Please phone Mr. Douglas Rawles, at G 5158, or Colquitz 167.

WANTED TO RENT — FURNISHED OR unfurnished suite or house for ex-serviceman, wife and child. Urgently required. Phone E 5789.

WANTED TO RENT BY YOUNG COUple, no children—Unfurnished apartment, three rooms and bathroom, close in. E 4480.

WANTED TO RENT—THREE OR MORE rooms, or house. Box 2481, Colonist.

55 HOUSES TO RENT

McILWAINE BROS. TRANSFER, LTD —Furniture and piano moving, long distance removals, heavy hauling, storage, crating. 1312 Wharf. E 8341.

548 UNFURNISHED

HEANEY'S (EST'D 1890) — MOVING, packing, storage. Phone G 1194. Let us explain our service.

57 WANTED TO RENT—HOUSES

FURNISHED OR UNFURNISHED HOUSE or apartment wanted by retired officer and wife, rental $50. Box 2795, Colonist.

WANT TO RENT IN NICE DISTRICT—A large house with 8-10 bedrooms, to be used as guest house. Very careful tenant. State rent and location. Box 2793, Colonist.

WANTED—HOUSE OR APARTMENT, 4 rooms or more, by permanent family (2 adults). Box 1734, Colonist.

WANTED—3-5-ROOM HOUSE TO RENT, in 10-mile circle. Call 3130 Penzance Road. Phone E 4319.

WANTED—SIX OR SEVEN-ROOM UNfurnished house. Phone B 2717.

58 OFFICES, STORES, HALLS TO RENT

PART OFFICE, WITH USE OF DESK, typewriter and phone. Heated city block. $8.50 monthly. Box 2751, Colonist.

60 WANTED TO RENT MISCELLANEOUS

WANTED TO RENT—SMALL EMPTY store with living quarters. Anywhere, location not important. E 9032.

WANTED—SMALL STORE WITH LIVing quarters. Box 3400, Colonist.

61 SUMMER RESORTS

LITTLE BEACH AUTO CAMP (FORmerly Allenby), Shawnigan Lake. Phone 64554. Cabins open all year. Boats, fishing, hunting. Low Winter rates now in effect.

TRAVELING? WE MAKE RESERVAtions anywhere. Victoria Travel Bureau, Strathcona Hotel. B 2823.

65 AUTOMOBILES

AUTO FRAME AND FENDER STRAIGHTENING
WHEEL ALIGNING AND BALANCING
AUTO PAINTING
BODY WORK
MOONEY'S BODY SHOPS
816 Cormorant Street Phone E 8012
1128 Vancouver Street Phone B 1313
No Job Too Large or Too Small

AUTO-BODY AND FENDER REPAIRS, car and truck painting; upholstering. VICTORIA AUTO BODY
Cnr. Douglas and Discovery E 3813

AUTO SALES FINANCED—H. W. MILLER & Co. 1210 Broad Street.

AUTO Painting, Fender Repairs. Benedick Auto Refinishers, 737 Johnson.

ENGINE RECONDITIONING SPECIALists—Get our prices. Complete job reborre, install pistons, pins, rings. Newengine performance. Easy on gas and oil. CHET DOWMAN GARAGE, 734 JOHNSON.

FOR AUTO TOP LE

78 HOUSES FOR SALE
(Continued)

"SPECIAL LISTINGS"

FOUL BAY—5-ROOM MODERN STUCCO with beautiful view of sea and mountains. N.H.A. built. Possession 24 hours or less. Can be handled for approx. $3,000—balance as rent. Act quickly on this one. Exclusive listing **$6100**

SPECIAL—4-ROOM BUNGALOW, BASEMENT, furnace, in fair condition. Nice district. Price **$2000**

JAMES BAY—SIX-ROOM BUNGALOW, completely redecorated inside and out. Large lot. $2,500 handles **$3900**

OAK BAY—BY THE GOLF LINKS AND [illegible] room stucco bungalow. Wired for an electric range, hot water heated. Handled for $5,000. Must be seen to be appreciated **$8500**

We have others, all prices, too numerous to list here. Why not give us a phone call?

SEE US FOR THE BEST VALUES

ROMERIL & COMPANY
307 Central Bldg. B 1513, or Call K 6789 Evenings, E 6789

OAK BAY, WILLOWS, 2272 BOWKER Avenue. Possession November 10, ideal location, near cars, stores, beach. Three-room bungalow, living-room, two bedrooms, pantry, bathroom, basement, fruit trees. $2,600. Clear title. Owner. B 1493

OAKLANDS — LOVELY STUCCO BUNGALOW, two nice bedrooms; 4-piece bathroom, large dining-room, living-room with hardwood floors and fireplace, cabinet kitchen beautifully decorated and lunch counter. Full cement basement, garage, furnace and tubs. All copper piping. Double lot, rockery and fish pool. Near school, golf links and transportation. Phone after 5, B 3952

"REAL BUY"

ROOMING HOUSE, CLOSE IN, 10 rooms, 8 rented, 2 for owner, and garage; hot-water heat; gas in every room, fully furnished. Sickness reason for selling. Reasonable terms. Box 2252, Colonist

STUCCO HOUSE, SOUTH OAK BAY AVENUE. Beautifully treed, newly decorated, $5,500, with additional lot, $6,500. No agents. G 1677

SHAWNIGAN LAKE — SMALL SUMMER home, fully furnished, lakefrontage boats. No agents. Clear title. Box 2697, Colonist.

SIX ROOMS, TWO STORY, NO BASEMENT, gas, redecorated, fine location, good lot, vacant; owner, G 8377

$1250 — OAK BAY, HALF-ACRE LOT, about 80 feet frontage, all laid out in garden and many choice fruit trees. Greenhouse, 24 x 12. One-room building and lily pond. Close to street car and bus.

$4800—JAMES BAY CLOSE TO SEA and car. Three-suite apartment house. Each suite has private entrance and bathroom. Owner's suite of four nice rooms and bathroom now vacant. Revenue $1,200 on about three-quarters of an acre. This is worth seeing

$4900—NICE HOME OF 7 ROOMS, standing on 2½ lots with many fruit trees. The house contains living-room, dining-room, 4 bedrooms and kitchen with laundry tubs; 3-piece bathroom and extra toilet. Basement with furnace and separate garage. Located in city. Early possession.

See A. Lancaster
EMPIRE REALTY CO. LTD.
(Member Real Estate Board of Victoria)
1084 Broad Street E 7441

BUSINESS OPPORTUNITIES

1000 FEET OF WATERFRONT AND 15 acres, suitable for future auto court site. Highway runs right through the property **$3000**

TWO LOTS FOR THE PRICE OF ONE on Crease Avenue. Both for **$250**

SAWMILL EMPLOYING 15 MEN CAPACITY output 30,000 feet. All-electric plant. This mill is in full operation and can be purchased as a going concern with all existing contracts. Can be handled with $6,000. Full price **$12,000**

LICENSED HOTELS—WE HAVE A GOOD selection of Victoria and Up-Island. Prices range from **$28,000** UP

LUMBY
111 Pemberton Bldg. (Up 1 Flight) B 1121
Res. Phones—G 7582, G 5307, B 2972

HOMES

Gonzales district	$5250
St. Charles, new home	$6950
Shelbourne, new home	$6400
Beach Drive, seafront	$10,000
	$4850
Marigold	$4900
Cordova Bay, seafront home	
Cordova, seafront property, 82 x 300	$1680

FLEMING GARDINER & CO.
Scollard Bldg. G 5741

$8000 — IMMEDIATE POSSESSION owner's suite. A fully furnished, revenue-bearing, nine-room home, in excellent condition. Lovely sea view. Nice garden. Outbuildings and chickens included. Phone E 8822, or Box 2701, Colonist.

$6500 — CHOICE FAIRFIELD DISTRICT. Beautiful seven-room stucco bungalow. Has everything. Splendid condition. Thirty days possession. Cash $4,750; assume $1,750 mortgage. B 1338

4-ROOM HOUSE WITH FULL BASEMENT, Saanich, low taxes. Garage in basement. Apply 721 Cloverdale.

79 WANTED TO BUY—HOUSES

A HOUSE, FOUR TO SIX ROOMS, WITH reasonable possession. No agents. Box 2690, Colonist.

BUSINESSMAN URGENTLY REQUIRES five or six-room house. Reliable. Part cash. No agents. Box 2756, Colonist.

I HAVE $4,000 CASH FOR A MODERN bungalow. Will assume up to $3,000. Box 2689, Colonist.

LISTINGS APPRECIATED — BUNGALOWS, cottages, any district.
PEMBERTON HOLMES, LTD.
676 Fort Street G 8136

CASH BUYER WANTS

MODERN OAK BAY SEVEN-ROOMED bungalow of the better class, oil-matic, hot-water heating and spacious rooms. Price to $12,000.

Lots of inquiry for modern bungalows in all districts. Also close-in homes with an acre.

Consistent demand for homes with possession that can be sold to the returned men with about $1,000 down.

"Let Yours and Help Us to Serve Them"

PAGE & SNAPE
2010 Broad Street E 1013

— WANTED —
WE URGENTLY NEED
LISTINGS OF ALL CLASSES OF PROPERTY

REQUIRED ESPECIALLY FOR CASH Well-constructed home in good district. Must have one bedroom and bathroom on ground floor.
Price, $4,000 - $5,500

COLES, HOWELL & CO., LTD.
638 View Street E 4117

SIDNEY—A NEW 3-ROOM HOUSE, 70 x 30, light and water, partly furnished, 3 large lots, good black loam, tax $11. Must sell this week. $1,400. Phone G 5397, between 1 and 3.

TO SELL YOUR HOME, FARM, BUSINESS, phone Goodsell Realty, B 2821, 323 Pemberton Building. Prompt and efficient service.

WANTED, IMMEDIATELY, BY SERVICEman, four or five-room house, $1,800 cash. Box 2707, Colonist.

WANTED—SMALL HOUSE ON VIEW Royal or Helmcken Road, with early possession. Phone after 4 p.m. B 3097.

WE HAVE BUYERS FOR CITY AND suburban dwellings. Kindly let us have your listings for quick sale.
J. H. WHITTOME & COMPANY, LTD.
1013 Broad Street E 9112

WE HAVE SEVEN CASH CLIENTS waiting for homes in OAK BAY, also other districts. Please phone your listings. Standerwick, Coles & Co., Sussex Hotel Block, 710 Broughton. G 3631 and G 6313, evenings, E 9807.

79 WANTED TO BUY—HOUSES
(Continued)

WOULD LIKE TO HEAR FROM OWNER of good four or five-room bungalow. Also large home of seven or eight rooms in good locality. Box 9422, Colonist.

WHEN YOU WANT TO SELL YOUR house, business, etc.—C Buhlin, 709 Bank of Toronto Building. E 1832

WANTED—HOUSE OR COTTAGE IN outside district. Must be easy terms. Three people in family. E 4567.

WANTED TO BUY — FIVE OR SIX-room house. Particulars to Box 9104, Colonist.

WANTED TO BUY — BUNGALOWS. WE HAVE ALL-CASH BUYERS WAITING to buy bungalows of all sizes and prices, in all parts of Victoria, Oak Bay, Saanich and Esquimalt. If you have property for sale any place in Greater Victoria, please let us have particulars of same.

I. M. ROSEVEAR & CO. LTD.
110 Union Bldg. 612 View St. G 6041

WE URGENTLY NEED
Small Homes and Businesses
Cash Buyers Waiting
LUMBY
111 Pemberton Bldg. (Up One Flight)
B 1121

80 PROPERTY FOR SALE

ATTRACTIVE HOME SITES — TEN, 15 or 20 acres, on Saanich Peninsula, southern slope. 800 feet from the beach, on the north side of Patricia Bay. Access to beach by purchase or free right of way thereto. Parklike property, no rock, well treed. Telephone and electric service, and near bus line. Full information by mail. P.O. Box 1074, Victoria.

CHEAP GARDEN LOTS IN SAANICH, 50 x 120.
WHITTIER AVENUE—CLOSE to city, for **$175**
MARIGOLD—VERY LARGE LOT FACING south, some fine natural trees **$225**
ANOTHER LARGE GARDEN lot, quarter acre, for **$200**
JOHN GREENWOOD
1241 Broad Street

FOR SALE—TWO CHOICE OAK BAY lots: 67-ft. frontage, 110 ft. deep. One block south of the Avenue on St. Patrick Street through to Oliver St. $2,300 for the two or will sell separately for $1,150 each. Clear title and taxes paid for six months. Water laid on. E 2368.

GOOD RESIDENTIAL LOTS—CLOSE IN. Excellent location. E 7558

LAKEFRONT LOT, OVER 1½ ACRES, 100-ft. waterfront, electric light, 15 minutes from town. E 8383 after 6 p.m.

NICE OAK BAY LOT, 50 X 123 FEET, corner of Elgin and Byron Streets. $500 cash. E 1948.

TWO LOVELY LOTS — QUADRA Heights, $375 each. Phone B 2078.

VETERANS ATTENTION — TWO GOOD lots, adjoining each other. Phone G 3538.

2434 CADBORO BAY ROAD—½ ACRE, greenhouse, shed, fruit trees. Small down payment. Make offer. Collings, Cowichan Station.

81 PROPERTY WANTED

WANTED—LOG CABIN ON GOOD LOT, reasonable, anywhere. Box 109, Colonist.

WANTED—GOOD LOT IN HIGH PART of Oak Bay. G 5546.

82 ACREAGE FOR SALE

BETTER THAN WE THOUGHT

ON RE-EXAMINATION WE FIND THE 140 acres on Upper Demanuel Creek better than we thought. Besides the well-built log house and barn there is quite an orchard of apple, pear and plum trees, an excellent chicken house and good garden land well fenced, and in addition about ten acres of flat land with a few cedar stumps and clumps of small fir which a bulldozer would clear out in no time. The rest of the 140 acres is logged off, but grown up in mixed wooding. This is a well-worth buy at. **$1700**

ALFRED CARMICHAEL & COMPANY, LTD.
1218 Broad Street G 1341

SOOKE — SIX ACRES, TWO-ROOMED house, $600. Immediate possession. K 8318

2½ OR 5 ACRES ON TORQUAY DRIVE off Albion 42.

82 ACREAGE FOR SALE

FOR SALE—25 ACRES OF LAND AT Cowichan Bay. Price, $1,800. Apply G. Langdon, Old Koksilah Road, Cowichan Bay.

ACREAGE SPECIAL—SOUTH SAANICH

TEN ACRES AND FOUR-ROOM BUNGALOW, only three years old. Barn 32 x 18. Six miles of bay. Good water supply. Electric light available. Land is cleared, fenced and cross-fenced. A real buy but quick action necessary. **$4500**

LANGLEY REALTY COMPANY
278 Central Building E 5025

84 ACREAGE WANTED

FIVE TO SIX ACRES WITH OR WITHout small house, close in. Cash. No agents. Box 2694, Colonist.

WANTED—50 ACRES CLEARED LAND with or without buildings, close to Victoria as possible. Box 2841, Colonist.

"LOXTAVE"

There is no waiting for a "Loxtave" home. The selected lumber is precut to sizes weatherproofed and shipped from the factory direct to your donation, complete with simple plans for erection. Let us show you some already built in Victoria.

OAK BAY
A very attractive three-room and utility room white siding bungalow, just six years young. Very low taxes. In Oak Bay **$3500**

ESQUIMALT
Situated amongst new homes, this very nice four-room stucco bungalow is offered for the first time through this office. Basement, furnace. Price **$3950**

Home and Income
Netting approximately 16 per cent on investment. Two-room suite for owner, within one-mile circle. Close to transportation. Price **$6300**

STANDERWICK, COLES & CO.
710 BROUGHTON STREET
Sussex Hotel Block
Phone G 3631 Phone G 6313
Evenings, E 9807
Members Real Estate Board of Victoria

Heisterman, Forman & CO.
608 VIEW STREET PHONE E 4161

$5800 — GORGE BUNGALOW, prewar construction. Stucco finish. Good-size living-room, open fireplace, oak floors. French doors-to-dining-room, well-equipped cabinet kitchen, two bedrooms. Pembroke bath. Full cement basement, furnace. Possession

$4000 — JAMES BAY DUPLEX Furnished. Two three-room suites, each with bath. One rented. One available to purchaser. Quick possession.

$2250 — NEW BRENTWOOD BUNGALOW. Cozy little home. Attractive appearance. Three rooms and two lots. View of Saanich Arm. Possession.

WANTED—DUPLEX
Possession not essential. Also small three-room home, for cash.

RANDALL'S
REAL ESTATE INVESTMENTS

Apartment—Modern, stucco, built 8 years ago. There are 8 suites, close-in location. A safe investment. We will furnish all particulars upon request **$3650**

Apartment of 6 suites, all self contained, large rooms, good heating plant, well rented. Near the park and sea. Price **$14,500**

Apartment 25 suites, all with bachelor rooms. This is a good solid building in first-class condition and showing good returns. Price **$45,000**

Business Blocks on Fort Street, Yates Street and Douglas Street, in the business section. For further particulars on any of the above

Please Call Mr. Smith

Hollywood District
6-Room Family Home with everything in very good condition. All the rooms are large and bright. This house is very well built. It is close to the sea, school and transportation; full basement, good furnace, garage, and there is an excellent garden. This is one of those houses where the price is well in line with the value offered. Price **$4800**

Gorge District
We have just received this listing of a 4-room bungalow, everything is spotlessly clean, just like new. There is a Duroid roof, garage, some fruit trees and a chicken house at the back of the lot. Price **$3000**

Please Call Mr. Amos

Vacant in 1 Week
6 Rooms, within easy walking distance and all newly painted and redecorated throughout. You may count upon possession at once; also the owner will accept a reasonable cash payment and allow the balance to be paid off—as rent, monthly. Price **$2500**

Uplands District Oak Bay
This is one of those select homes in Oak Bay that are in such demand: it contains 8 large rooms in excellent condition; it has a high location with a view. Grounds are all nicely laid out with lawns, flowers and shrubs. It is one of those places you will be proud of. There is full basement, furnace, attached garage, etc. Price **$9500**

Please Call Mr. Robertson

Another OAK BAY HOME
The owner will have this house completed in about one week. There are 5 lovely large rooms, in the good district, stucco finish, full basement, furnace, garage. If you are looking for this type of a home be sure to see this one before you decide. Price **$6500**

Walking Distance Here
6 Rooms that are all clean, large, and the condition is real good. Close in everything, and with a good cash payment the owner will accept the balance as rent. Priced right at **$3000**

Please Call Mr. Oliphant

GEO. RANDALL
Member Real Estate Board of Victoria
1305 DOUGLAS ST. PHONE G 8109

PEMBERTON'S
OAK BAY
SIX BEAUTIFUL ROOMS, all on one floor, plus breakfast nook and a rumpus room with fireplace. Hot water heating, Oil-o-matic. Insulated. Oak floors. It's modern and a beauty, you should see it. Price **$12,600**

PLEASE CALL MR. STEPNEY

OAK BAY
BEACH DRIVE — Eight-room stucco. Hot water heating. Half an acre of beautiful terraced grounds, surrounded by other lovely homes. There is a very cozy den opening from an attractive hall. Possession subject to rental regulations. Price **$12,600**

PLEASE CALL MR. STEPNEY

Panoramic View
ULTRA-MODERNISTIC SEVEN-ROOM stucco bungalow. Hot water heating. All floors golden oak. Excellent location. Unobstructed view. Every modern convenience. Seen by appointment only. Keys, no phone information. Price **$19,750**

PLEASE SEE MR. STEPNEY

Pemberton, Holmes, Ltd.
625 Fort Street Phone G 8124

All Oak Bay
Five rooms with three bedrooms all on one floor; ½-acre lot. Close to transportation and schools. A bargain on terms at **$6500**

Semi-bungalow, six rooms, lovely garden and rockery. At condition **$6800**

The perfect home, close to beach in Shoal Bay; beautiful living-room, streamline kitchen, dinette, three bedrooms; hardwood throughout. Immediate possession. Price **$9000**

High elevation, beautiful view, large grounds; six rooms and sunroom, semi-bungalow. Price **$10,500**

Full Particulars at This Office

LUMBY
111 Pemberton Bldg. (Up One Flight)
Phone B 1121
Res. Phones: G 7582, G 5307, B 3072

OAK BAY
Family home on two lots. Three rooms down and three up. Basement, furnace and garage. Terms. Possession 30 days **$6650**

Near Beacon Hill Park
APARTMENT
Six self-contained suites. Some hardwood floors and fireplaces. Hot water heating plant. Three garages. Nice grounds. Prewar rents **$15,000**

BURNSIDE
Four-room bungalow. Part basement. Garage. Fruit trees. Owner occupied **$2500**

J. H. WHITTOME & CO.
LIMITED
1013 BROAD ST. PHONE E 9112

Financial Survey
LIMITED

$20,500 — FOR QUICK SALE Excellent Up-Island grocery store handling all lines of general merchandise. All stock and new delivery truck included. Post office with good returns. A snap and being sacrificed because of ill-health. More details at office only.

$10,000 — GENTLEMAN'S HOME. OAK BAY, close to Beach Drive. A two-room white siding, modern semi-bungalow with spacious grounds. Built in 1928 by owner. Phone for appointment. We will gladly show you.

$9000 — URBAN STORE GOOD LOCATION. Groceries and confections. Excellent turnover. Good fixtures. Nice living quarters with basement and hot water heat. Nice business for couple. No phone details.

$8500 — COUNTRY GROCERY STORE. Gas pumps and post office. Living quarters. Main highway. Good opportunity for progressive man.

$7000 — GLEAMING WHITE STUCCO BUNGALOW. Five rooms. Situated among new homes. Modern in every detail. Coved ceiling, tiled sink, hardwood floors. Immediate possession.

$6500 — SOUTH OF THE AVENUE, NEAR UPLANDS BEACH, OAK BAY. New five-room stucco bungalow. Modern in every detail. Immediate possession.

$5500 — FULL PRICE. FAIRFIELD Semi-bungalow of six rooms in A-1 condition. Walking distance. Nice location. Basement, furnace, garage. Immediate possession.

$4750 — ATTRACTIVE HOME OF FIVE ROOMS. Very well built and in excellent condition. Basement, furnace, garage, and nice garden. Situated near Gorge Park.

$4250 — HOME AND INCOME WILSON STREET. Close in. Three rooms for owner. Other three rented at $50 per month. Basement. New furnace. Garage. Immediate possession. $2,500 handles.

$4000 — HOME AND INCOME FIVE ROOMS, QUEENS AVENUE. Very clean and in good condition inside and out. Nice garden lot. Must be sold immediately. Phone for appointment.

$3750 — OAKLANDS DISTRICT CLOSE TO SCHOOL AND BUS. Very neat five-room bungalow with light floors. Basement, furnace, garden. Immediate possession.

$3450 — SHELBOURNE STREET ON HAULTAIN BUS LINE. Five-room home. Basement, furnace, garage. Nice garden lot with fruit trees.

$3250 — EIGHT-ROOM HOME, NEEDING A FEW REPAIRS. Basement, furnace. Good location. Can be handled for $1,500 down.

$3000 — ESQUIMALT LAGOON OVERLOOKING WATER. Very attractive and well-built home of four rooms. Fireplace. Ideal home for retired couple.

$2800 — LANGFORD TWO AND A HALF ACRES. Three-room house, also cabin which could be rented at $10 per month. Chicken house, garage. Quick possession.

$2500 — CORDOVA BAY, 1 ACRE land with four rooms with bathroom, light and water. Two blocks from waterfront. Cultivated land. Garage. Chicken house. IMMEDIATE POSSESSION.

$2150 — SHAWNIGAN LAKE COTTAGE, FURNISHED. Four rooms. The very best location. Main highway. This is an excellent buy and right on beach. Phone for appointment.

$900 — FULL PRICE. Nice cabin on salt water. Two rooms, very neatly furnished. Good range. Squatter's rights.

$525 — FULL PRICE HOUSE CHAFLER. GOOD CONDITION inside and out. Will accommodate three. Good fires.

310-8 SCOLLARD BLDG.
E 7012 or E 5341
Nights, Mr. Rogers G 8806

QUADRA AREA
Neat four-room white siding bungalow. Living-room, fireplace. Two bedrooms. Bright modern kitchen. Three-piece bathroom. Furnace. Garage. On good lot. Early possession. Low taxes. Terms may be had. Price **$3850**

GOLFERS
This may be of interest to those who are looking for an attractive and well-built Tudor style stucco bungalow of seven large rooms in a nice setting of two acres. Living-room and den, both large and with fireplaces. Dining-room and modern kitchen. Three lovely bedrooms and modern four-piece bathroom. Hardwood floors. Full cement basement with laundry room and good furnace. Separate double garage. All newly decorated and ready for occupancy. This is worth your investigation if you are interested in a home and situation like this within 15 minutes' drive of the city. Exclusive agents **$10,500**

JAMES BAY
Seven-room modern stucco semi-bungalow in good condition. Living-room, dining-room, kitchen, two bedrooms, modern bathroom on main floor. Within walking distance of city centre. Early possession. This is worth your investigation. Price **$6950**

HIGH QUADRA
Modern six-room stucco bungalow. Three bedrooms on one floor. Approximately four years old. Immediate possession. Price **$6850**

HAGAR & SWAYNE LTD.
676 VIEW ST. PHONES: G 4121-2-3
REAL ESTATE — INSURANCE
Evening Phones: E 1493, B 1882

FALCONER'S VALUES
EXCLUSIVE LISTINGS

$3300 — Gorge district. Comfortable six-room family home, newly decorated throughout. Terms, half cash, remainder as rent. Immediate possession.

$4000 — Esquimalt district. Here is a good family home with three bedrooms. Living-room with fireplace, dining-room, kitchen and bathroom. Terms, half cash, remainder as rent. Immediate possession.

$5200 — Saanich, 2½ miles from City Hall, between Burnside Road and Douglas Street. Lovely five-room bungalow on four large lots. Low taxes. Immediate possession.

MANY OTHER LISTINGS

John S. Faiconer
REAL ESTATE
2312 DOUGLAS ST., VICTORIA, B.C.
Days: G 5550 Evens.: E 2076

WALKING DISTANCE
SEVEN GOOD ROOMS — Well built, neat and clean. Owner occupied. A bargain at $3000 (terms)

100 ACRES
GOOD CABIN. Live stream. Eight miles from city. Some good timber **$2100**

B.C. REALTY
121 PEMBERTON BLDG. E 2144

PEMBERTON'S
FOR REAL VALUES

OAK BAY
SOUTH OF THE AVENUE

FIVE-ROOM STUCCO BUNGALOW—Nice living-room, fireplace, dining-room, hardwood floors, modern kitchen, two bedrooms, bathroom, basement, furnace and garage. Prewar built. Immediate possession. Exclusive listing. PRICE **$6850**

PLEASE CALL MR. STEPNEY

CLOSE IN
A really good five-room bungalow in exceptional condition. On one of the better residential streets. Large living-room with fireplace. All bright floors. A very attractive home. PRICE **$4500**

PLEASE ASK FOR MR. KENNEDY

APARTMENT HOUSE
FAIRFIELD—Close in. NINE self-contained suites of two to four rooms each. Oil-O-Matic hot water heating. Low rentals show a satisfactory return on price of **$16,000**

PLEASE ASK FOR MR. KENNEDY

CONVENIENT LOCATION
MR. GOLFER—WALK ACROSS THE road off to the links. A good four-room bungalow with garage in basement, fine big fireplace. On two good lots, fine garden soil, fruit trees and commanding view. PRICE **$3800**

PLEASE CALL MR. KENNEDY

DUPLEX
SIDE-BY-SIDE
Each side consisting of living-dining-room, Hardwood floor, bedroom, kitchen, four-piece bathroom. Washtubs in basement. Inlaid linoleum. Owner occupied. One side vacant. PRICE **$8500**

PLEASE ASK FOR J. M. HALL

SAANICH FARM
22 Acres, excellent land, some bush and timber. Good water supply. Substantial home with gardens and orchard. Outbuildings. PRICE **$8500**

PLEASE ASK FOR J. M. HALL

COUNTRY HOME
Excellent seven-room stucco house in perfect setting. Consists of three bedrooms, living-room, dining-room, kitchen and music room. Cement basement, furnace, laundry room. PLUS three-room guest cottage or gardener's house. Three acres in gardens and natural setting. PRICE **$12,500**

PLEASE ASK FOR J. M. HALL

Pemberton, Holmes Ltd.
(Member Real Estate Board of Victoria)
625 FORT STREET PHONE G 8124

VICTORIA REALTY
613 YATES STREET
PHONE E 7514

NEAR UPLANDS
Stucco bungalow, comprising living-room, dining-room, two bedrooms. Pembroke bathroom and kitchen on ground floor, with two bedrooms up. Fireplace, oak floors in main rooms, tile sink, Oil-O-Matic heat, basement garage. Steel Venetian blinds throughout, stair carpet, wired for electric range and hot water. High location, close to bus, and in every way desirable. Early possession. Price for quick sale **$9500**

GORGE DISTRICT. Lovely stucco bungalow of four rooms and dinette. Oak floors throughout. Pembroke bathroom with shower, tiled sink, basement garage, furnace and extra room in basement. Spotless condition. Price **$6750**

SAANICH. Smart stucco bungalow of five rooms. Living-room has attractive fireplace, dinette, modern living-room, dinette and through hall. Delightful kitchen. Pembroke bathroom, two bedrooms. Full basement with garage, pipe furnace and all laundry fixtures. You can do your own painting and decorating on this one if you wish, with a reduction from the price of **$6500**

FAIRFIELD. Another well constructed, attractive home, with almost immediate possession. Stucco bungalow of five rooms. Oak floors, Pembroke bathroom, cabinet kitchen, tiled sink, etc. Full basement, furnace, laundry tubs, etc. Close to sea and transportation. Price **$6100**

Member Real Estate Board of Victoria
Night Phone, G 8836

HOME BARGAIN
Much better value than the average in this seven-room home. Four rooms on ground floor, three rooms and bathroom up. Newly painted outside, and the interior redecorated. Duroid roof, garage, and the price only **$3000**

(Same terms if desired.)

Good Revenue
Six suites furnished, three bathrooms, bringing in gross revenue of $145. Rentals approved by board. Building in good condition. Taxes $93. A profitable investment. $3,000 will handle. Price **$5000**

Goodsell Realty
323 PEMBERTON BLDG.
Phone B 2821 Residence G 5265

MT. TOLMIE
Lovely 5-room bungalow with 3 bedrooms, full cement basement, garage. Finest construction throughout, with every modern convenience. Immediate possession. Terms. PRICE **$5775**

Two-Mile Circle
FOR QUICK SALE—This nice 4-room bungalow, 3-piece bath, garage. Close to school and bus. Immediate possession. Terms. PRICE **$3000**

Home Locators Realty Co.
908 Bank of Toronto Building
Phone G 8314 Residence G 6814

YES
WATERFRONTAGE IN THE
UPLANDS
There are building restrictions, but other advantages which enhance the value of this beautiful property. Full particulars

N. W. MILLER & CO.
1216 Broad Street Phone G 6836

LISTINGS WANTED

$1000 DOWN — Just within the three-mile circle, modern four-room stucco bungalow. Hardwood floors. Four-piece Pembroke bath. An acre of land with choice soil. 24 young fruit trees. Full price **$4750**

$1500 DOWN—Saanich, inside of two-mile circle, four-roomed home and about 1½ acres of the very best of land. Garage and chicken run, full cement basement, hot-air heat. A chance to own your own home with a low down payment. Extra fruit trees. Full price **$4000**

$1500 DOWN—Fernwood district. Nice five-room home on large lot. Full cement basement. Full price **$3900**

$10,500 EIGHT ACRES of land and a good ten-room house. Large barn and other outbuildings. Just the place for a guest house or dude ranch. Beautiful grounds.

$4600 — A COSY FOUR-ROOM BUNGALOW with glassed-in sun porch. Full cement basement with good furnace and laundry trays. Separate garage. This house is in good shape and the Winter's fuel is included. Close to Oaklands School. Terms.

$4500 — A COMFORTABLE FIVE-ROOM bungalow with full cement basement. New furnace and plumbing. Two large lots, good garden with fruit trees. Close to Tolmie Avenue.

$3500 — Close to school and transportation. Five nice rooms, neat and clean. No basement but easy to heat as it is all insulated. Hillside district.

BUSINESS OPPORTUNITIES

$11,000 — GROCERY STORE, stock and equipment, also gas and oil dispensing equipment. Good business for right party.

$9000 — One of Victoria's largest and finest storage garages. This business has been established for many years under the one owner. Reason for selling, owner's ill health. Has always shown a good net profit. Good stock and equipment. It is possible to purchase this on terms, preferably cash.

$3000 — COMPLETE LOGGING OUTFIT. Two-drum gas donkey. Washington steam hoist converted to gas. All new gear and lines. All set and ready to go.

$3800 — 42-FT. BY 9-FT. 4-IN. BEAM, SMALL PACKER or fish boat now on the ways being completely overhauled. 20-h.p. heavy-duty Vivian. Good sea boat.

LOTS

$1500 — One beautiful view lot located on Gonzales Hill, unsurpassed view of the Strait of Georgia.

$1500 — Positively the last waterfront lot to be had in the district of Victoria. Located on beautiful Hollywood Crescent. If you are building don't miss this one.

Several Good Waterfront Lots on Glen Lake

EVERGREEN REAL ESTATE, LIMITED
Night Phones:
Mr. Rogers E 5377, Mr. McVey E 5476
729 VIEW STREET PHONE G 4913

OAK BAY
NEAR UPLANDS
Six years old. Seven-room stucco semi-bungalow, Oil-O-Matic heating and all you would expect in a good home in this exclusive district. Immediate possession **$9450**

OAK BAY
Most attractive five-room N.H.A. stucco bungalow on a corner lot. Lovely gardens. Home you would be proud to stay in'sours. Possession 1st December **$9000**

(Or Near Offer)

BARGAIN
TWO FOR ONE
First Time Up for Sale
Two six-room houses on one lot, close to street car. These houses are in splendid condition inside but need a little paint outside. One has new furnace, over four tons coal and ten cords wood, plus furniture, and with possession in two weeks. The other rented to good tenant. These are offered for sale at the ridiculously low figure of **$5300**

CASH—OR $5,500 TERMS
(Exclusive)

LOT FOR SALE
Good building site, 50 x 107. For quick sale **$325**

BROWN BROS.
LIMITED
(Est'd 1910)
706 FORT ST. PHONE E 1183-4
Member Real Estate Board of Victoria

"COTTAGE FOR TWO"
SITUATED IN THE CAREY ROAD DISTRICT, near Mount View High School. A brand new stucco cottage containing nice living-room (large open fireplace), small centre hall, bedroom, bathroom (with Pembroke bath), nice-size kitchen with tile sink. House built only four months ago. No basement. Price,

$3500

Saanich Realty Company
1812 DOUGLAS ST. PHONE E 8001
Night, Mr. Foster, at B 1399
Member Real Estate Board of Victoria
(Just Below Hudson's Bay Co. and Two Doors From Safeway)

OAK BAY
Very quick possession guaranteed on this splendid six-room house. Very well located, half block from seafront, on nice street amongst other good homes. Three good bedrooms, living-room, dining-room, kitchen. Basement with hot air furnace. See view from some rooms. First-class condition. Act quick **$5500**

EAST SAANICH ROAD
OVER 1½ ACRES AND BUNGALOW
Here is real value. Compact little holding with nice four-room siding bungalow—only four years old. Garage and woodshed attached. Ready to walk into. For quick sale **$3150**

SWINERTON & CO., LTD. Est. 1889
Member Real Estate Board of Victoria
626 BROUGHTON ST. E 7161

P. R. BROWN & SONS, LTD.

Rockland Avenue District
We have the pleasure to offer for the first time this splendid stucco home built for the owner under the N.H.A. regulations. The house consists of Spacious entrance hall, large living-room with open fireplace, large dining-room, modern kitchen wired for electric range, laundry room off the [illegible] bathroom. All rooms have hardwood floors. Enclosed stairway to complete room upstairs. Full cement basement, copper piping, hot-air furnace with automatic coal-stoker. Garage in the basement. Nice garden in lawn, etc. Early possession

$10,500

3 Miles From City Hall
We can offer you immediate possession of this lovely semi-bungalow situated on two quarter-acre lots, with a beautiful view. The house is of siding construction with Duroid roof, and contains entrance hall, dining-room, living-room with open fireplace, kitchen, two bedrooms. Stairway to two bedrooms and bathroom upstairs. Full cement basement with laundry tubs, furnace and additional toilet. Separate garage. Taxes $41. Owner asking $6,000, but any reasonable offer will be considered.

MOUNT TOLMIE DISTRICT
Well-built stucco bungalow, containing entrance hall, living-room with open fireplace, kitchen, four-piece bathroom, and three lovely bedrooms. Full cement basement; furnace, hot air. Possession in 30 days.

$5750

CITY OPPORTUNITY
Good location, ten minutes' walk to the City Hall. Handy to the schools and cheap taxes. Five-room stucco home with basement and furnace. Kitchen, pantry, bathroom, large dining-room, living-room with fireplace. Upstairs two bedrooms.

IMMEDIATE POSSESSION

$4000

P. R. BROWN & SONS, LTD.
Established 1909
Member Real Estate Board of Victoria
1112 BROAD ST. PHONE G 7171
Evenings:
Mr. Ulrich, E 8206
Mr. Laing, E 7209 Mr. Prink, G 5419

This Home Didn't Just Happen
BEACH DRIVE—Architect planned and oriented to give a magnificent and unobstructed view of sea and mountains from all main rooms. Stucco exterior. Entrance hall that says welcome leads to a living-room in which you will never be crowded; a spacious dining-room; breakfast room with toilet; kitchen with elbow room to work and pantry. Upstairs a master bedroom with fireplace, three additional bedrooms and bathroom. Concrete basement contains furnace with automatic stoker, fruit storage room, extra room with toilet and separate garage. Close to transportation and stores, yet in a location that guarantees maximum resale value. Consider these advantages and make an appointment to view. Quick possession. Terms can be arranged. Price **$10,000**

WANTED—Home of seven rooms or more in a good location, with about half an acre of land in fruit trees, shrubs, lawn, garden, etc. Not too far out and close to transportation. WHAT HAVE YOU?

EXCHANGE—Amputated veteran requires small house with acreage not over seven miles from city and close to transportation in exchange for neat comfortable bungalow in Victoria West. Value about $3,500.

Arthur E. Haynes
LIMITED
730 FORT STREET (Near Douglas)
Phone E 3823 or E 8362, Evenings
Please Ask for Mr. Jones

HOME BUILDING LOANS

PRIDE of LIFE
Monterey type stucco bungalow on the waterfront with magnificent view of sea and islands. 30-foot porch across entire front overlooking sea. Immense living-room with stone fireplace, large dining-room, modern kitchen with all latest conveniences and wired for electric range. One bedroom on main floor with colored tile bathroom with walls tiled to a height of five feet. Pembroke bath, adjoining dressing-room with vanity and mirrors. Four bedrooms on upper floor, each with a view of the sea. Full basement with hot air furnace and garage. The owner has spent hundreds of dollars in the preparation of the gardens. Early possession. Price,

$8500

(Small down payment from responsible buyer.)

KER and STEPHENSON LTD.
Member Real Estate Board of Victoria
909 Govt. G 4127

ESQUIMALT
Neat five-room bungalow. New roof. Newly painted. Possession **$3750**

GREENHOUSES
A going concern, showing excellent returns. Information at office **$10,000**

GORGE
A five-room bungalow, three-piece bathroom, basement and furnace. Garage, fruit trees. Extra lot. Rented. Price, on easy terms **$1995**

E. H. Knott
722 YATES ST. PHONE G 6231

FIRE AND AUTOMOBILE INSURANCE

NORTH QUADRA
FULLY FURNISHED—IMMEDIATE OCCUPANCY
A very nice white stucco home fully furnished in very good taste. Beautiful garden with rockeries, shrubs and lawns. Heated greenhouse. Chicken houses and fruit trees. Basement. Hot water heating. Five tons of coal. Furnishings include electric refrigerator, very nice enamel kitchen stove, Chesterfield suite, dining-room suite, Persian rugs, drapes, etc. Situated within three-mile circle on main highway on a one-acre lot, this is a real ready-handle. Full price **$12,500**

(Exclusive Listing)

QUEENSWOOD Sea View
Brand new, beautiful, white cedar-siding style six-room bungalow on ½-acre lot. House contains large living-room with fireplace, nice-size dining-room, two bedrooms, cabinet kitchen with tile sink and four-piece bathroom with separate shower compartment. Utility room with laundry tubs. Hot water heating. Hardwood floors in main rooms. This house is well worth your inspection. Price **$7500**

OAK BAY
A six-room 1½-story house in a good locality. House contains living-room, dining-room, den, kitchen, two bedrooms and three-piece bathroom. Basement and furnace. Nice-size lot. Taxes $47. Price **$6850**

LOT Forshaw Road
A nice cleared lot on the south side of the Gorge. Not far from water. Size 55 x 100 x 104 x 73 feet. Price **$650**

FARM West Saanich Rd.
Four and a half acres with seven-room house. Land all cleared and good soil. About 100 fruit trees, barn, chicken houses and outbuildings. Included are all necessary farm implements and a horse and also about 50 chickens

OAK BAY

Smart five-room stucco bungalow with lovely room in basement finished in knotty pine. Oak floors in main rooms. Nice cabinet kitchen, tile sink. Close to beach, transportation and schools. A desirable home in choice location. Price **$7950**

Walking Distance

Smart bungalow. Separate garage, built under National Housing Act. Easy monthly payments. Lots of nice features. Pembroke bath and shower. Lovely bright kitchen with tile sink. Furnace. Auxiliary room with laundry tubs. Close in everything **$5760**

Family Residence Four Bedrooms

New condition. Close to park, schools, transportation and shopping. Living-room, fireplace; dining-room; lovely bright kitchen; auxiliary room with laundry trays. Basement, garage, new furnace. Everything in excellent condition. Nothing to spend. Terms **$5500**

CHICKEN RANCH

SEVENTEEN ACRES—CLEARED
ABUNDANCE OF FRUIT

Eight-room house fully modern. Garage and other outbuildings. High location. Good panoramic view. A real proposition. Worth investigating. Bargain price **$4500**

Grocery Business

Well established; doing excellent turnover. Spendid living quarters. Price includes building, stock and fixtures. A real going concern **$10,500**

R. H. DAVIES REALTY
600 YATES ST. PHONE G 5013
Night, G 2210

Johnston & Co.
LIMITED
1314 BROAD ST. PHONES E 5211, E 8626
Member Real Estate Board of Victoria

Brick Apartment Block

Well-located showing a revenue of 10 per cent from 21 suites and four stores. No phone information on this one. Terms **$50,000**

HIGH GORGE

Possession 30 days or less. Well-built five-room stucco bungalow, five years old. Hardwood floors throughout and up-to-the-minute fixtures. Terms arranged **$6750**

DUPLEX

Upper suite has separate entrance and partly furnished. Revenue $47.50 per month. Lower suite, five rooms, vacant, immediate possession. Partly furnished with Chesterfield set, piano, dining-room set and kitchen range. Good lot, double garage. Fine location and handy to transportation. Terms **$5250**

Rent Insurance

Pays the rent you would lose if your property burns. This desirable protection costs very little. Inquire today.

OAK BAY

Vacant, eight-roomed stucco home. Handy to car and bus. Good buying at **$6000**

GORGE—VACANT

Seven-roomed stucco semi-bungalow. Entrance hall, living-room, small sun-room, dining-room with fireplace, kitchen, bedroom and bathroom on main floor. Upstairs three bedrooms and washroom with toilet. Garage in basement, piped furnace. Two lots with fruit trees and ornamentals. Taxes $90. Price reduced to **$5275**

SAANICH — NEW

Five-roomed stucco bungalow. Entrance hall, living-room, 11 x 16, with fireplace; dining-room, 9 x 11; oak floors. Kitchen with Masonite sink. Modern bathroom. Garage in basement. Furnace. Price ($2,500 down) **$6500**

PAGE & SNAPE
1016 BROAD ST. PHONE B 1912

OAK BAY

$4500—SIX ROOMS. Five large rooms on ground floor with one large room upstairs. Full cement basement, furnace and garage. In spotless condition and situated on improved street close to transportation. OWNER OCCUPIED and possession guaranteed.

Revenue Maker

Two Rooms and Private Bathroom for Owner

Close-In Fairfield

RENTED are three singles, one two-room suite, one two-room with kitchenette. Two more bathrooms and extra toilet. Same tenants for years.

COMFORTABLE HOME WITH LIVING ASSURED

All furniture, including owner's suite (with few exceptions), is included in price.

$6000

Owners going south on account of ill health will give early possession.

Alex. G. Hill & Co.
414 CENTRAL BLDG. G 3941

YOO HOO!

Look what we've got! An older-type home (no basement) of 6 good-sized rooms on a large lot.

Situated in the city out Burnside way, it has entrance hall, sitting-room, dining-room, bedroom, kitchen and 3-piece bathroom down; and 3 bedrooms up.

Possession in 8 days and taxes only $34. All this and fruit trees, too.

Full price (easy terms) **$2900**

Marriott Realty
601 CENTRAL BLDG.
Day or Night, Phone G 3041, G 5116
See Us for Selection

PICK UPS

DUPLEX, HARDWOOD FLOORS and TWO INDIVIDUAL HOT WATER HEATING UNITS. Walking distance to stores and theatres **$4000**

TWO HOUSES FOR THE PRICE OF ONE. Close in. Downtown area **$4500**

STEWART CLARK & CO.
804 PEMBERTON BUILDING
Phone G 1910 Eves., G 2006

RITHET'S
G 1722

OAK BAY

Modern six-room stucco home in perfect condition, situated two blocks from Uplands. Living-room about 26 x 16, large dining-room, modern kitchen with nook, three bedrooms. Extra features. Automatic heat; wired for range. Lane at rear. Nice grounds and view. Quick possession. Exclusive. Terms at **$10,500**

OAK BAY—Eight-room stucco home near Willows School. Hardwood floors in excellent condition on the main floor. Large living-room with fireplace, five bedrooms up. This house is built to endure hard wear and would make a fine family home. Separate garage, fruit trees, etc. Immediate possession and terms at **$6300**

HOLLYWOOD CRESCENT—Modern five-room stucco bungalow, four years old, in excellent condition. Copper piping, nice lot, grand view. N.H.A. mortgage of $3,200 may be assumed. Immediate possession. Full price **$6300**

FAIRFIELD—$2,000 down and immediate possession. Six-room home in good condition, redecorated inside and out. Basement, furnace and separate garage. Nice grounds. Full price **$5750**

STADACONA PARK — Large family home. Could easily be converted to duplex. Situated near the park. This house is in excellent condition. New furnace is being installed. Possession in 24 hours. Terms at **$5500**

RITHET CONSOLIDATED LTD. EST. 1871
Member Real Estate Board of Victoria
1117 WHARF ST. PHONE G 1722
Evenings:
Mr. Custance E 5040, Mr. Harney E 0837
Mr. Belcher G 3504

SACRIFICE SALE

Owner moving to Vancouver and must sell immediately five-room stucco bungalow with three bedrooms and bathroom. Several bearing fruit trees, and fine extra lots if desired. Terms arranged at **$3800**

SAANICH

Cosy bungalow containing bright living-room, very attractive kitchen with splendid built-in features. Three bedrooms and bathroom. Garage. Low taxes. Terms at **$3850**

WALK RIGHT IN

Semi-bungalow containing seven bright rooms. Full cement basement. Well-kept vegetable garden. Fairfield district. Good value at **$4950**

DUPLEX

Side-by-side duplex, containing living-room, kitchen, nook, two bedrooms, bathroom, basement; garage with furnace. Possession 60 days. Terms **$6850**

MEHAREY & CO.
LIMITED
622 VIEW STREET PHONE E 1185
Member Real Estate Board of Victoria

Immediate Possession

SUPERIOR HOME OF SIX ROOMS about 5½ miles out. Situated on high ground of about 2½ acres. Expertly landscaped grounds surrounding the house, which contains large living-room with open fireplace, quarter-cut oak floors, convenient hall, dining-room with door leading to conservatory, modern kitchen wired for electric range; laundry room, also shower, toilet and basin. Upstairs three very nice bedrooms and tiled bathroom. Cement basement, Oil-O-Matic furnace, thermostat control. Separate garage. IMMEDIATE POSSESSION. PRICE **$12,000**

MOUNT NEWTON DISTRICT, SAANICH

SPLENDID REVENUE - PRODUCING small farm of six acres, highly productive land. Well constructed seven-room home, with full basement. A 1 water supply. Beautiful views over Saanich Arm. Good barn, chicken houses, orchard, secluded flower garden around house. PRICE **$7500**

This property could be purchased with stock and implements as going concern by arrangement.

COLES, HOWELL & CO., LTD.
638 VIEW STREET E 4117
Evenings: Mr. White, G 7965

GILLESPIE, HART
& CO., LTD.

GREENHOUSES

CLOSE IN—Six greenhouses, 160 feet by 18 feet and 20 feet, fully stocked. Four-room bungalow with bathroom. Approximately three acres of land and 150 cold frames. A GOING CONCERN **$10,000**

OAK BAY

CLOSE TO SCHOOLS, beach and transportation. A substantial family residence of eight rooms. Full basement and new furnace. REAL VALUE **$6300**

FAIRFIELD

A GOOD SIX-ROOM HOUSE close to the sea. Price **$4200**

GILLESPIE, HART
& CO., LTD.
Member Real Estate Board of Victoria
625 FORT ST. PHONE G 1181
Evenings, E 7334

$20,000

This de luxe bungalow will appeal to the discriminating buyer. Five large rooms with genuine oak floors. Smart rumpus room in full basement. Hot water heating, copper piping, sprinkler system in lawns. This lovely home in Oak Bay is offered fully furnished with high-grade furniture, including electric stove. No phone information.

ASK FOR MR. KENNEDY

E. E. HEATH
621 YATES PHONE E 3007
Insurance, Real Estate, Notary Public

ESQUIMALT APARTMENT

Comprised of three self-contained suites, large grounds. Gross income $90 per month. All in good condition. Terms arranged at **$4950**

Newstead Realty
Member Real Estate Board of Victoria
1014 BROAD ST. PHONE E 7108

Majors Draft Nine Players From Minors

CHICAGO, Nov. 1 (AP).—Two major league cast-offs, Outfielders Lou Novikoff and Frank Demaree, topped a slim list of nine minor league players grabbed in the annual baseball draft today.

Only seven of the 16 major league clubs, gambling a total of $62,500, sifted a selection of more than 5,000 minor leaguers at an eight-minute meeting with Commissioners A. B. (Happy) Chandler in the chair.

Besides setting some kind of a record for brevity, the selection was the smallest since four players were picked in 1932. Last year, 21 players were picked involving an outlay of $151,000.

Demaree, 35-year-old veteran of Portland in the Pacific Coast League, was the No. 1 selection being picked by the last-place Philadelphia Athletics of the American League. Demaree batted .306 last season, his 15th in professional ranks. He crashed the major leagues in 1932 with Chicago Cubs and reached his peak with the same club in 1936 when he batted .350.

Novikoff, who batted .318 for Los Angeles last season before entering the Army, was picked second by Philadelphia Phillies, National League tail-enders.

Five other players selected from class "AA" at the standard $7,500 price included:

Gene Handley, infielder with Sacramento (Pacific Coast League) by the Athletics; Charles Alton (Arky) Biggs, second baseman of Milwaukee (American Association) by Chicago White Sox; Pitcher Earl Reid of Indianapolis (American Association) by Boston Braves; Pitcher Mike Budnick of Seattle (Pacific Coast League) by New York Giants, and Outfielder Ben Guintini of San Francisco (Pacific Coast League) by Pittsburgh Pirates.

The White Sox also selected Outfielder Pete Thomassie, of Memphis, in the class "A" Southern Association for $6,000, while Washington Senators paid the class "B" price of $4,000 for Pitcher Max Wilson, of Portsmouth, Va., in the Piedmont League.

FAIRFIELD—Very modern stucco bungalow of five rooms, on two lots. Full basement and furnace **$6250**

MT. TOLMIE—White stucco bungalow of five rooms, about four years old. Ultra modern, on a beautiful lot **$6000**

CITY OFF OAK BAY AVENUE—Substantial bungalow of five rooms. Electric range. Hot-water heat **$5550**

CITY, CLOSE IN—Five-room bungalow, a good house for **$2650**

BOORMAN INVESTMENT COMPANY, LIMITED
913 CENTRAL BUILDING
Phone E 2137 Nights, G 8881

SEE THE SEA!

Five-room modern stucco N.H.A.-built bungalow, with gorgeous view of sea and mountains in FOUL BAY. In beautiful exclusive neighborhood. A little over four years old, this lovely home features the best of materials and construction—such as copper piping, fireproof garage, and tubs in full basement. Also a four-piece bathroom, utility room, cove ceilings and hardwood floors, and is wired for an electric range. POSSESSION 24 HOURS OR LESS and can be handled for approx. $1,500, balance as rent. YOU MUST ACT QUICKLY—"FIRST COME, FIRST SERVED" ON THIS SPECIAL. Price **$6100**

Exclusive Listing

ROMERIL & COMPANY
201 Central Bldg. E 1512 or E 0780
Evenings: E 6780

HIGH QUADRA DISTRICT

NEW STUCCO BUNGALOW—Well built and well finished. Living-room 16 x 14, oak floors, spacious entrance hall, front bedroom 13 x 13, large clothes closets, good-size back bedroom, dining-room, oak floor. Well laid-out kitchen with tile sink, inlaid lino and wash tubs on enclosed back porch. Three-piece bathroom, inlaid lino on the floor, pedestal basin, Pembroke bath and shower. Full high basement. All lino and Venetian blinds included. Price **$6500**

Van der Vliet, Cabeldu & May, Ltd.
1512 Broad St. Phones: E 7174, E 7175

Waterfrontage on Dallas Road

This is a modern N.H.A. five-room stucco bungalow with full view of sea and mountains, amongst new homes. All large rooms. Hardwood floors in main rooms. Bright kitchen with tile sink. Cement basement. Pipe furnace. N.H.A. Garage. A home you will love to own and move right in as it is vacant. Tiles piped in. By appointment only. Exclusive. Half cash. Balance as rent at 5 per cent. Price **$8200**

CYRIL BUHLIN
708 Bank of Toronto Bldg. E 1832

SIX ROOMS — Excellent basement. Could be easily used as a two-family home. Fine lot and garage. Bus route. FURNISHED COTTAGE—Four rooms **$2200**

BUILDING LOT—Good view; 50 x 120 ft. On Cadillac.

FIVE ACRES—Cultivated. Good buildings; 3½ miles.

TWO SUITES—Davie Street **$4500**

J. ARTHUR WILD
SCOLLARD BUILDING
No Sunday Business

See Our Ad Under "Houses for Sale," Classified Section, for the BEST BUYS

ROMERIL & COMPANY
207 Central Bldg. Phone E 1511

10 ACRES

Good substantial six-room house. City water and light. Three-piece bathroom. Ten acres of exceptionally good soil. Large number of young fruit trees. Barn. Chicken house. Garage. All in first-class condition. Immediate possession. Price

$5750

DUPLEX

Situated in a high location and in excellent condition. Two four-room suites. Owners available almost immediately. We recommend this at

$4450

KING REALTY
INSURANCE AGENTS
1231 GOVERNMENT ST. E 2131
Evenings:
Mr. Downey, E 1581; Mr. Turner, E 3218
Mr. King, E 2368

Maynard & Sons
AUCTIONEERS

Removed from two Oak Bay residences and other clients, we will sell at our salesrooms:

731-733 JOHNSON STREET

TODAY, 1:30

Another Roomf Full of VERY SELECT

Furniture and Effects

Boudoir Piano, Chesterfield Suites, Converto Lounge, Electric Refrigerator, Electric Sewing Machines, Etc.

As Per Advertised List of Yesterday

Also Morning Sale at 10:30 of Vegetables, Poultry, Odd Furniture, Tent, Tools, nice pair of Iron Gates, Etc.

MAYNARD & SONS - Auctioneers

NEW AND RECONDITIONED
LOGGING BLOCKS
CABLES, SHACKLES, CLAMPS, ETC.

Capital Iron & Metals Ltd.
1824 Store Street Phone G 2434

Play Opens Tonight In City Chess Meet

Play for the city chess championship will commence tomorrow evening at the clubrooms of the Victoria Chess Club, 1118 Langley Street, in the Class "B" group. Play in the Class "B" group will start on Tuesday, November 6. Arrangements for the tourney were completed at a recent meeting of the club.

N. R. Stewart won the prize donated by E. Baines-Lewis for the lightning competition held recently. C. A. Jones was runner-up.

Draw for the Class "A" competition follows:

F. Fanstone vs. J. Gerven.
C. A. Cyril-Jones vs. H. Parry.
F. W. Plant vs. A. H. Shgard.
N. R. Stewart vs. F. Stratholt.
S. Turner vs. P. Wyllie.

"B" Class draw:

F. A. Jackman vs. G. Jones.
G. A. Laird vs. J. Marshall.
F. Skinner vs. J. Wadsworth.
A. V. Wilkinson vs. H. Panthorpe.

Entries will be accepted for both of these events.

Football School Session Tonight

Sixth session of the Lower Island Junior and Juvenile Football Association soccer school will be held at the Eagles Home, 751 View Street, tonight at 7.

Jim Lewis, Old Country soccer referee and a former president of the Calgary Referees' Association, will be the guest speaker. All persons interested in the game are invited to attend. Admission is free.

Maryland Jockey Club Will Increase Stakes

BALTIMORE, Nov. 1 (AP).—The Maryland Jockey Club announced today that the value of three major stakes to be run at the current meeting had been boosted substantially including an increase of from $15,000 to $25,000 added for the Pimlico Futurity, one of the most important Fall engagements for juveniles, to be run November 24.

The others are the Marguerite, for two-year-old fillies at a mile and a sixteenth, from $7,500 to $15,000 added, on November 17, and the Heiser Handicap, November 7, a six-furlong event for horses of all ages foaled in Maryland, from $7,500 to $10,000 added.

Bay Meadows Racing

BAY MEADOWS, Nov. 1—Race results here today follow:

FIRST RACE—Six furlongs:
Joby K. Eufeki $12.00 $7.20 $4.60
Hurry Over (Chognaki) 10.00 6.60
Winshire (Trent) 4.00
Scratched: Pronto Eagle.

SECOND RACE—Six furlongs:
Cloudy Weather (Trent) $9.60 $5.60 $3.60
Codewaite (Wyndal) 10.00 6.00
Silent Tick (Swagger) 4.30
Scratched: Lady Yvonne, Tow Rope, Liberante, Ty Raker.

THIRD RACE—Six furlongs:
Paper Chase (Chognaki) $10.80 $7.80 $5.10
Vegas Town (Grubs) 9.00 6.00
Chavivari (W. Bailey) 2.80
Scratched: Lajero, Loma La Rogue, Going With Me.

FOURTH RACE—Six furlongs:
Roguish Shot (Brite) $11.60 $5.80 $4.50
Miss War (Zehr) 4.00 3.00
Gay Paula (Swagger) 8.30

FIFTH RACE—One mile:
Toppet (W. Bailey) $29.10 $9.80 $6.30
Incansable (Trent) 5.30 4.50
Cenative (Duncan) 8.80

SIXTH RACE—One mile:
Meru Mist (Trent) $11.80 $5.70 $4.40
Boyean (Salaski) 5.30 4.00
Balfour (P. Bailey) 6.00

SEVENTH RACE—Mile and one-sixteenth:
Derby Dean (Summers) $16.10 $7.40 $3.40
Treta Pride (Brite) 8.00 3.80
Valdina Chief (Swagger) 2.80

EIGHTH RACE—Mile and one-sixteenth:
Tacoma (Trent) $8.80 $4.20 $2.70
Magic Sword (W. Bailey) 8.00
Broadway (Swagger) 8.80

OVERNIGHT ENTRIES

FIRST RACE—Six furlongs:
Dorsey K. 114
Must Win 111
Rhetoric 113
Stride 113
Down Beat 113
Bailury 116
Judy Rodgers 113
Our Rosebud 113
Gracile 117
My Entice 113

SECOND RACE—Six furlongs:
Grenadier 111
Record Case 117
Comelatchme 120
Caroline Ann 104
Elissa B. 117
Little Flyer 120
Angelwood 111
Herkonk 120
Kempy 103
O.K. Charlie 102
No Vacancy 112
Four Fingers 115

THIRD RACE—Six furlongs:
No Count 106
Cincinnatus 117
Cooloff 114
Res Avis 109
Girl Friend 114
Royale Cynic 120
Two-Ton Tony 117
Sitmaug 117
Skit Scat 114
Flying Around 111
Cetelia 113
Sir Drake 117

FOURTH RACE—Six furlongs:
Rinky Play 114
Four by Four 113
Archives 117
Displayer 116
Valdena Love 119
Royal Memory 113
Roy Jones 113
Positive Miss 114
Bonich Mist 116
Dinah Did Play 112
Heather Fox 117
Editress 103

FIFTH RACE—Six furlongs:
Paula's Glad 116
Dinkuhi 116
Proto Eagle 120
Picken 116
Christian 108
Buggy Check 113
Her Slate 117
Tree Man 116
Oakmead Acorn 120
Flare Path 116

SIXTH RACE—Mile and one-sixteenth:
Neddie Boy 111
Lucifer 109
Speedy Show 108
Doc Marion 101
Pilgrim's Pride 112
Dennis F. 120

SEVENTH RACE — Mile and one-sixteenth:
Brave Command 111
Martin Macaw 114
Tomida 123
Philadelphia 121
Grand Baltis 109
Sweeping Manna 104

EIGHTH RACE—Mile and one-sixteenth:
Loretta Rice 108
Family Tree 117
William Palmer 117
Bonsarada 111
Fairmour 106
Dick Naishapur 120
Golden Lady 111
Dundee 119
Verde Frank 111
Count Arturo 109
Squirmer 108
Dusty Man 117

The better a man's reputation, the more carefully he should guard it.

Racing Results At Rockingham

CHICAGO, Nov. 1.—Race results at Rockingham Park follow:

FIRST RACE—
Fanna Orlie $6.00 $4.20 $3.10
All Charm 11.80 5.80
Midluck 2.80
Scratched: Sky Bound, Queen Advice, Fly the Coop, Tell Me More.

SECOND RACE—
Brown Hostess $5.00 $2.80 $2.20
Low Tension 3.20 2.40
My Willow 5.20
Scratched: Lajero, Loma La Rogue, Going With Me.

THIRD RACE—
Bee W Bee $13.20 $6.40 $4.80
Why So 9.40 7.80
Reibeub Sis 5.80
Scratched: Paper Chase.

FOURTH RACE—
Duchess Myrna $8.80 $3.00 $3.00
Lady Orphan 9.00 5.00
Sis Brownie 3.80
Scratched: Ring Curtain, Fit to Be Tied, North York, Count Bill.

FIFTH RACE—
Remfew $7.60 $4.20 $3.20
Letter Y 4.80 3.20
Riverwolf 4.00
Scratched: Plane Spotter, Cyrus P.

SIXTH RACE—
Float Me $3.80 $3.00 $2.60
Bleaweed 3.80 3.20
Unknown Reward 4.00
Scratched: Be Calm, Jameke, King Leroy.

SEVENTH RACE—
Sais Sister $6.00 $3.40 $3.00
Sew Pace 10.40 8.60
Macka Miss 3.00
Scratched: Infantile Maid, Head Sea.

EIGHTH RACE—
Noah Vale $10.60 $5.20 $4.20
Ylee Bar 10.00 8.00
Blockader 6.00
Scratched: American Fire, Agmi, Guy Hettell, Dollar Sign.

OVERNIGHT ENTRIES

FIRST RACE—Six furlongs:
To-Town James 113
Mianami 110
Teen Hill 110
Tell Me More 111
Garden Fun 113
Spare the Rod 111
Alleaster 108
Busy Bee 110
Zaca Mazuma 113
Selma Lad 118
Mofup 113
Patrol Pilot 108
Pretty Lady 110
La Reinette 110
Neutron 112
Two Ole 110

SECOND RACE—Six furlongs:
Mighty Tough 120
Jims Jeanie 104
Yallnob 115
Non-Tomorrow 112
Rough Shower 108
Linda M 117
Betel 104
Model Lady 108
Green Log 106
Ellens Slam 101
Josephine 101
Hagar 102
Boss Mare 111
Revreame 112
Golden Cloth 103
Single Up 108

THIRD RACE—Six furlongs:
Strictly True 114
Wadigams 112
Wake Robin 117
Glorious Sea 106
Jorimar 108
Belco 111
Lightfoot Lee 104
Hiccup 103
Mattesue 111
Grey Squire 108
Dairy Spring 111
Reformatory 114
Cahora 109
Papau 112
Gay Night 107
Radastar 111

FOURTH RACE—Six furlongs:
Toney Pasta 108
Jims Sister 104
East B. 109
Copper 108
Rake Mud 111
Old Jordan 111
Gay Salient 104
Baby Barbara 103
Sofit 111

FIFTH RACE—Mile and one-sixteenth:
Jelwell 111
A One 112
Albert 111
Bench Trip 120
Uncle Billie's 114
Doe Sport 114
Arber Vita 106
Chance Cross 114
Realmas 101
Trimden 111
Fida 114
Executive 114
Dairy Darlene 111
Onsmont 108
Andeo 114
Oregon 111

SIXTH RACE—Mile and one-sixteenth:
Plane Spotter 108
Gold Bart 111
Moka Blue 112
Fourth Estate 111
Meel Up 111
Busy Nine 111
Tee Midge 111
Lassegria 114

SEVENTH RACE—Mile and one-sixteenth:
Boom On 111
Harts Chance 114
Flight Over 114
Felt Hat 111
Mumble Peg 109
Circus Fling 104
Bomb Berlin 108
Back Number 108

Flying Silver 108
Jean La Dante 114
Guess Who 113
Olee Old 106
American Fire 107

EIGHTH RACE—Mile and one-sixteenth:
Lady Cubo 108
Flusay 102
Cheefah 102
Over the Dam 109
Jet Lor Me 101
Gray Victory 113
Donedna 113
Devils Guide 113
Siganar 114
Bombess 109
Rough Ally 111
Step Up 111
Uncle Rhee 111
Primarily 104
Sambo 101
One to Two 111

Favor Municipal Power Ownership

Of 31 municipalities represented at a meeting held in Vancouver on Wednesday to discuss public ownership of power production and transmission facilities, only one was against making a submission to that effect to the voters in December, Mayor Percy E. George revealed yesterday on his return from the meeting.

He said that as a result of the meeting, attended by W. C. Gilman, author of the Gilman report on acquisition of assets of B.C. Power Corporation, Ltd., there may be a change in the wording of the submission, otherwise the situation is unchanged where Victoria is concerned.

Mayor George recalled a conversation with Premier John Hart on the plan, when the Premier stated that in the event of the 31 municipalities served by the B.C. Electric Railway Co., Ltd., approving the public ownership principle, the Government would pass the necessary legislation.

Alderman Edward Williams and A. J. Patton, city solicitor, accompanied Mayor George to the meeting.

Claims House Tenant Set Fire to Premises

Allegations that a tenant kicked his wife, broke in through a window when she locked the door, held noisy drunken parties and set the house on fire, were made by a landlord before Judge L. A. Hanna in Rentals Appeal Court yesterday. Judgement was reserved.

A second application for eviction, which had been adjourned four times, was dismissed when only the tenant appeared. Another was adjourned until the next session of the court.

Two appeals by landlords for permission to raise rents were dismissed when the landlords failed to appear. Judgement was reserved in a third case.

Three cases, including one involving an allegedly obnoxious tenant, are on the docket for today.

City Police Court

James Wesile Patterson, a Jehovah's Witness, charged with failing to notify national registration authorities of a change of address, was acquitted by Magistrate H. C. Hall in city police court yesterday. Witnesses testified that he had resided at Duncan during the entire period in which he was alleged to have moved.

In dismissing assault charges arising out of a landlord-tenant disagreement over heating and garbage disposal, Magistrate Hall stated common sense and restraint was required on both sides of such a relationship.

An Indian girl was fined $10 for having been intoxicated.

A man was fined $5 for delivering milk before 6 a.m. A motorist was fined $5 for failing to observe a stop sign. Another paid $5 for parking against a hydrant. Ten other motorists were fined $2.50 each for infractions of parking regulations.

OTTAWA, Nov. 1 (CP).—Senator C. G. McGeer (L., British Columbia) withdrew in the Senate today an amendment that would have allowed any of its committees to examine any resolution or proposed bill brought before the Commons before it reached the Senate.

He withdrew it at the suggestion of Wishart Robertson, Government leader, who joined earlier speakers in criticism that the suggestion was too wide in its abrogation of Senate powers in deciding when and whether any question should go to a committee and to what committee.

Victoria Icemen Train at Nanaimo

Victoria juvenile and midget hockeyists will hold their initial workout at Nanaimo on Sunday, Ivan Temple, head coach of the Victoria Minor Hockey Association, announced last night.

Players will leave by bus from the Blue Line taxi office, Yates Street, at 10:30 a.m. sharp and are requested to be on time. Goaltenders only will pick up their equipment from Ivan Temple at 1325 Minto Street, and are asked to do so before 9 a.m. Sunday.

FIREMEN GET WATCHES

John Abbott, president of the International Association of Fire Fighters, and Roy Wootten, of the Saanich fire department were each presented with wrist watches at a social last night in the Saanich fire hall. Deputy Fire Chief F. Miller, who made the presentation, congratulated the two men on the fine work they had done on behalf of the department.

The Sporting Thing

By LANO ARMSTRONG

"Listen, Chadwick! When you run interference you're supposed to interfere with the other team!"

You get good-looking, refreshing shaves in no time with the Blue Gillette Blade that's because it has the keenest smoothest-finished edges ever produced

It pays to ask for

Blue Gillette Blades

5 for 25¢

For extra shaving luxury prepare your beard with

Gillette Shaving Cream ... 33¢

LISTEN TO
ACE COMMENTATOR AND MASTER STORY TELLER
JOHN FISHER
IN
"THIS IS CANADA"
MONDAY WEDNESDAY FRIDAY
CJVI
6:20 P.M.
PRESENTED BY THE MILLERS OF
PURITY FLOUR - B&K OATS

ALDRICH FAMILY
Friday
9 P.M., KIRO
and the Columbia Network
Presented by
GRAPE-NUTS and GRAPE-NUTS FLAKES

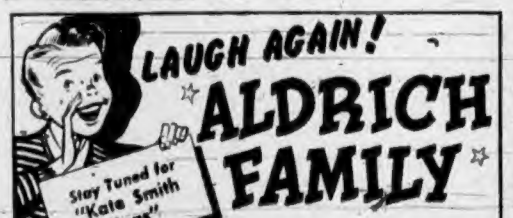

Laugh with Henry Aldrich, his family and his friends

Fridays **9 P.M. KIRO**
and the Columbia Network
Presented by
GRAPE-NUTS and GRAPE-NUTS FLAKES

Listen to the Aldrich Family then listen to

KATE SMITH
Presented by
Postum
Every **Friday** Night
9:30 P.M. KIRO
and the Columbia Network

Believe It or Not! by RIPLEY

ALL YESTERDAY'S ITEMS SELF-EXPLANATORY

Please address all queries to Cartoonist Ripley, c/o King Features, New York City, N.Y.

Three Youths Held After Hallowe'en Riots in Toronto

TORONTO, Nov. 1 (CP). — Ten young men were released on $1,000 bail and three others were held in custody today after remand on charges arising from Hallowe'en celebrations in the East End which led to a riot—described by police as the worst in Toronto's history—involving an estimated 1,000 revellers in a free-for-all with police and firemen.

This city's expansive mood was rivalled only by relatively minor outbreaks of lawlessness in a few other Canadian cities, notably Prince Rupert, B.C., Vancouver, Hamilton, Ont., and Ottawa.

Prince Rupert had a small riot of similar origin to Toronto's when 200 high school students stormed the city police station demanding the release of two boys arrested earlier in the evening. Hallowe'en damage to windows and fences was the first that city has ever experienced.

In Vancouver there was a brief tussle between police and a gang of youngsters which paraded through the streets noisily for several hours and then was broken up as they neared the street-car tracks.

Sixteen Hamilton youths, on the way home from a Hallowe'en party, attacked and injured two returned servicemen who were waiting for a street-car. In Ottawa a tear-gas bomb hurled into a bowling alley sent 70 bowlers stampeding for the stairway but nobody was injured.

First Automobile Is for Vancouver

First civilian automobile to be built in Canada since the war will arrive at Shaughnessy Hospital, Vancouver.

The vehicle came off the line at Oshawa last week, and at a brief ceremony at the General Motors plant there, was placed at the disposal of the Vancouver hospital.

To be used as an instructional vehicle for injured veterans, the car is a Chevrolet Stylemaster sedan. It is equipped with special driving aids for amputation cases and other veterans who have lost the use of arms or legs in war service.

Pte. Vernon Bowen, employee of General Motors, who lost his arm while serving with the Canadian Army in Italy, drove the automobile off the line.

London's Airport Among Largest

MONTREAL, Nov. 1.—Costing approximately $30,000,000, one of the largest airports in the world is being constructed at Heathcourt, just outside of London, England, said C. E. Bellerrose, general manager of Canadian National Express and of Trans-Canada Air Lines Express in an interview here on his return from the United Kingdom. Mr. Bellerrose went to Great Britain to set up the necessary organization for handling express shipments in T.C.A.'s new trans-Atlantic service.

30 Municipalities Agree on Plebiscites For B.C.E.R. Ownership

VANCOUVER, Nov. 1 (CP).—Representatives of 30 municipalities and cities served by the B.C. Electric Railway Company decided yesterday that plebiscites should be held at the December civic elections on the proposed public ownership of the B.C.E.R.

The meeting was called to examine an engineer's report covering a survey of B.C.E.R. assets, including power and transportation facilities.

Delegates decided to recommend to their respective councils that electors be asked to vote on whether they are in favor of "public ownership and operation of the B.C.E.R. power, light, transportation and gas system, such system to be taken over at a price to be determined by independent valuation and operated on a commission basis along the lines recommended in the report."

NOTICE TO MARINERS

Mariners are advised that the black spar buoy marking the South side of the channel in Colburne Passage is reported missing. This will be replaced as soon as possible.

W. L. STAMFORD, Agent,
Department of Transport.

AID FOR BLIND

A new kind of cane for the blind has a wheel that acts like an eye, and enables the blind to feel the difference between grass or sidewalk or other surfaces.

Your Daily Forecast

By EDWARD A. WAGNER

PLANETARY GUIDE FOR FRIDAY, NOVEMBER 2

Keywords for the day: Co-operation, progress, sociability.

Friday in General—This is a good time for being friendly, sociable, co-operative and for overcoming obstacles and solving problems. Your ... especially if you take the time to weigh and balance the factors involved.

If November 2 Is Your Birthdate—Many Happy Returns. Famous persons born on this date include: Ann Rutherford, actress; James K. Polk, 11th president of U.S.A.; John Cudahy, meat packer; Warren G. Harding, 29th president of U.S.A.

Your Year Ahead—Make progress especially in connection with problems, accounts, finances in the year ahead. This is a good time for straightening out obstacles and completing tasks.

Sugar: A Good Food To Give Energy

By DR. J. B. WARREN

Notwithstanding the fact that many eat too much sugar, and sugar and sweets left on the teeth affect the enamel, sugar is a good food to give energy. It is a cheap food and gives the body energy in less time than any other food. However, while sugar and starches are the fuel the body uses to create energy, it is eggs, meat and cereals that repair the tissues of the body that get worn out by work or exercise. Heavy workers need meat, eggs and cereals.

(Released by Consolidated News Features Inc.)

Military Activities

NO. 1 (R.) FORTRESS WORKSHOP, R.C.E.M.E.

Orders by Major A. McLachlan, officer commanding No. 1 (R.) Fortress Workshop, R.C.E.M.E.

Duties—Orderly officer for the week ending November 10, Second Lieut. D. H. Carter; next for duty, Lt. J. G. Davey; orderly N.C.O., Sgt. W. Fawcett.

Parade—Thursday evening parade. Fall in 19.45 hours. Dress, roll call, ... with ...

All tanks will turn in respirators and steel helmets to C.M. stores immediately.

J. R. FULLER, Capt.
For officer commanding No. 1 (R.) Fortress Workshop, R.C.E.M.E.

MEDAL FOR C.P.R. MAN

MONTREAL, Nov. 1.—The Sir John Kennedy Medal for 1945 went to a Canadian Pacific Railway man for the third time in ten awards today when J. M. R. Fairbairn, retired chief engineer of the C.P.R., was awarded the medal by the Engineering Institute of Canada.

According to Culbertson

The hoax perpetrated by the declarer in today's deal was almost painfully transparent—but it worked!

North, dealer.
Both sides vulnerable.

NORTH
♠ K 4
♥ A 10 7
♦ A K Q 9 6
♣ A J 5

WEST
♠ Q 7 3
♥ K Q 8 6 5 2
♦ 3 2
♣ K 7

EAST
♠ 8 2
♥ 3
♦ 10 8 4
♣ Q 10 9 8 4 3 2

SOUTH
♠ A J 10 9 6 5
♥ J 9 4
♦ J 7 5
♣ 6

The bidding:

North	East	South	West
1 ♦	Pass	1 ♠	Pass
2 N.T.	Pass	3 ♠	Pass
5 ♠	Pass	6 ♠	Pass
Pass	Pass		

North's five-spade bid was a shade aggressive, but the final contract was not at all illogical.

If West had opened any suit except hearts, declarer would have had an easy time of it, even though he lost to the trump queen. When, however, West did select the heart king as his lead, it became vital to trap the trump queen—or to flimflam the enemy! Naturally, South could not know which way to finesse for the trump queen, and with the melancholy conviction that he would lose to that card, he took what precautions he could to protect himself.

He cashed the trump king, then, before leading dummy's other trump for the finesse, carefully and deliberately cashed the ace of clubs! East signalled enthusiastically with the club ten (to tell his partner that he need not fear the club suit!), and declarer then took the feared finesse. His pessimism was justified when West pounced on the trick, but everything turned bright again when West, having pondered long and furiously, and having concluded that declarer was out of hearts, slapped down the king of clubs. That was all South needed.

The cashing of the club ace had the object, of course, of making it possible for West to return a club if he won with the trump queen—something he could not do if the club ace remained in dummy. South was aided and abetted by the low heart perforce played by East at the first trick, and by the same player's ten of clubs, but nevertheless, West had to be incredibly gullible to "fall." He might well have asked himself why South had cashed that ace of clubs!

Hudson's Bay Company.
INCORPORATED 2nd MAY 1670.

Suggestions for Today and Saturday

Tender Golden Aylmer **PEACHES**

Firm, yet tender Aylmer Peaches . . . a sure hit with the family for dessert any day of the week! Try them today! 20-oz. tin 18¢

TOMATO SOUP, Aylmer, tins 3 for 23¢
GREEN BEANS, Aylmer, choice 5's, 20-oz. tin 12¢
PEAS, Colleen, choice 4's, 20-oz. tin 14¢
TOMATOES, Ontario, choice, 28-oz. tin 15¢
GREEN PEA SOUP, Aylmer, tins 2 for 17¢
VEGETABLE SOUP, Campbell's, tin 11¢
PUMPKIN, Van Camp's, fancy, 28-oz. tin 14¢
VEGETABLE JUICES, Aylmer, 20-oz. tin 15¢
TOMATO JUICE, Pride of Niagara, 20-oz. tins 3 for 25¢
ROLLED OATS, Robin Hood, 5-lb. packet 22¢
TEA, Nabob, 1-lb. packet 66¢
COFFEE, Nabob, 1-lb. packet 39¢
TOILET SOAP, Manyflowers 10 cakes 29¢
MARMALADE, Nabob Special, 4-lb. tin (4 coupons) 45¢

CUT MACARONI, 5-lb. bag 33¢
CHEESE, Brookfield, ½-lb. packet 19¢
SUNFLOWER SALMON, Todd's, ½ size tin 11¢
PURE PEACH JAM, Nabob, 24-oz. jar (2 coupons) 30¢
MOLASSES, Sugar House, large 74-oz. tin (2 coupons) 35¢
QUEEN OLIVES, McLaren's, 9-oz. jar 27¢
SALAD TIME SALAD DRESSING, Nalley's, 16-oz. jar 30¢
SWEET PICKLES, Happy Vale, 16-oz. jar 22¢ Limited quantity.
BOUILLON CUBES, Steero, packets at 2 for 9¢
PUPPY HEALTH FOOD, Dr. Ballard's, 19-oz. tin 14¢
VANILLA, Stafford's, 1½-oz. bottles at 2 for 9¢
UNIVERSAL CONCENTRATED CLEANER for painted walls and woodwork, large bottle 29¢

FRESH FRUITS

ORANGES, Sunkist—
Size 288's, dozen 35¢
Size 220's, dozen 45¢
LEMONS, Sunkist, size 360's, dozen 37¢

McINTOSH RED APPLES "C" grade, wrapped, 3 lbs. 21¢ Box 2.65
COOKING APPLES—6 lbs. 25c

Lower Main Floor at THE BAY

The Bay
PHONE E-7111

BUY VICTORY BONDS Sign Your Name for Victory

Store Hours:
9 A.M. to 5 P.M.
Wednesday:
9 A.M. to 12 Noon

This Year More Than Ever

HOME! A Magic Word

Make their Dream rooms come true this Christmas!

This year he'll be coming home . . . you'll be together! My, how you've both dreamed of it, planned for it, longed for it! You, here . . . he, miles away, dreaming of the day he'll step through the door of his magic world . . . home! Meet the challenge . . . give him the soul-satisfying comfort, the warmth of glowing colors that will make the past a dim memory, the future bright and happy! Do it today . . . choose that extra lamp, table or chair . . . we at "The Bay" are ready and willing to help you make your selection!

Use "The Bay's" Lay-Away Plan!

A plan created for your convenience! Come in, choose the items you need . . . and if you don't want them delivered to your home until sometime in the future . . . a small deposit will hold them for you. TERMS in accordance with Wartime Prices and Trade Regulations.

Handsome Occasional Chair $45

A welcome addition to your living room . . . a handsome Queen Anne design occasional chair. Solid walnut arms and feet with spring-filled seat and feather cushions. Attractive, long-wearing covering.

Furniture—Fourth Floor at THE BAY

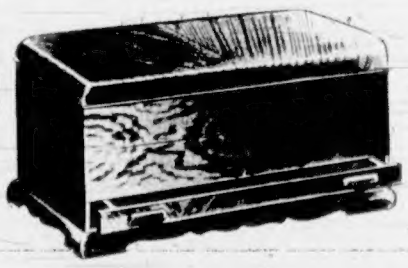

Handsome CEDAR CHESTS are now in stock. Modernly designed with waterfall fronts and genuine cedar lining 59.50

A—Delightful Empire style CHESTERFIELD in three-cushion style with roll arms and wood-trimmed back. Mahogany finish and durable fancy damask covering 125.00

B—Attractive TABLE LAMPS in soft, soothing colorings. Polished wood base with large porcelain bowl. Complete at 21.50

C—Lovely, colorful LANDSCAPES in one-inch gilt-colored frames. 18 x 22-inch size. Each 2.95

D—Handy BOOK SHELVES in 30-inch width and 45-inch height. Smooth walnut veneer 22.50

E—Mahogany CORNER PIECES finely finished with four small drawers, and two shelves. 66 inches high and 26 inches wide 66.50

F—Walnut LAMP TABLES in good-looking Duncan Phyfe design. Oval-shaped top 17 x 22 inches, 26 inches high. Walnut or mahogany veneer finish 15.00

EVERY PURCHASE you make is guaranteed to be one hundred per cent satisfactory at "Your Friendly Store," "The Bay."

Hudson's Bay Company.
INCORPORATED 2nd MAY 1670.